BRECKSONIAN

1966

Gretch,
May the best of paradise
fly up your nose
Bob "69"

Gretchen,
I think that
you are a very
nice person but
your dad still
like to pick on
me a little.
Dave Cole
Class of "68"

Gretchen,
Remember the P.J.'s
parties we have had?
Anyway good luck in
the future.
Pete
"69"

Gretchen
You are a swell girl that
I really enjoyed
forgetting the fun we have had.
the 9th grade is stuff
in the future.
Pat
'69

Gretchen,
Why does everyone
call you MORT? I'll
just call you Good ole
Gretchen. Ohoo well
Peg
"69"

Gretchen,
Good luck in
future years. Stay
as nice as you are
Love,
Glenda '69

[illegible]

Mort,

How can I ever forget you? We really had some fun together, didn't we? Pizza at 3:00 in the morning!

Stay as sweet as you are!

Kathy
"Sam"

Gretchen,

Gretchen,
You and I have always been the best of friends and I sincerely hope we shall continue in the years to come. We have had a lot of fun together and will I could make a lot of smart remarks unusual, but I'd prefer to be sincere in wishing you the best of luck.

Your friend forever
Dianne

Gretchen,
Good luck always to a nice girl and friend (remember the fun(?) we've had in music theory)

"Cuke" Bennett
'68

Gretchen,
You won't believe it, but I have really enjoyed sharing your in class and be a lazy writer. Best of luck to a sweet nice girl. "The Pear"
Mrs. Lenkauskas

Gretchen,
Remember the time you fell down the step? Remember all the fun we had in band. Stay as sweet as you are.
Mrs. Good Luck

Gretchen,
Good luck in the future. Keep up the good work in your musical career.
Calvin
'67

Gretchen,
Remember the "good old days" when we had the Clarinet Choir (no a mess) the Opera (?) and the "Cafe" the Concert Band and our favorite director Mr. Leonard.
'67

Gretchen, Well this is
the same place that I
wrote in Diane's. May
you have the best
future possible & really
live it up.

A friend always
Terri Alvis
"66"

TABLE OF CONTENTS

Dedication--2
Administration and Faculty--5
Activities--17
Athletics--27
Organizations--43
Underclassmen--59
Seniors--81

Seniors work hard to make points.

Who's got the ball?

Boy's work hard as cheerleaders.

WE DEDICATE TO YOU, MR. HANSON, THIS 1966 BRECKSONIAN

On October 15, 1965, Mr. Gerald Hanson left BHS to take the job as Coordinator of Federally Supported Program in Gratiot County. He was serving as principal at Breckenridge.

Mr. Hanson is married and is the father of five children. He has an A.B. Degree from Michigan State University, M.A. from Central Michigan University and is working on his Education Specialist at Central Michigan. Mr. Hanson was beginning his fourth year as principal here at Breckenridge; he has also served four years at the Ellsworth Community Schools, Ellsworth Michigan, two years as High School principal and two years as Commercial Teacher. Mr. Hanson has been a member of Phi Delta Kappa for six years and a past president of the Gratiot County M.E.A.

On his last day at Breckenridge High, Mr. Hanson gives a speech to the Student Body.

Mr. Hanson gets a standing ovation from the students.

On his last day at Breckenridge High School, an assembly was given in honor of Mr. Hanson. At this assembly, President of the Student Council, Rita Matthews, introduced Mr. Hanson and then introduced our new principal, Mr. Terry Howard.

Alice Raymond presents Mr. Hanson with a gift from the cooks and custodians.

Rita Matthews and Don Clark present Mr. Hanson with a gift from the Student Body.

LETTER FROM THE EDITOR

To the 1966 Annual Staff goes my deepest thanks for their help on the yearbook. To put together a book like this, takes a lot of time, worry, and hard work. One person can not do it alone.

I want to wish Cindy Dunn luck on next year's yearbook and thank her for all the work she did on this year's yearbook. I want to thank Ed Belles for taking some of the pictures, and Powell Studios for taking the larger group shots. I especially want to thank Mr. Grahek, our advisor, for all the hard work and extra time that he put in on this yearbook.

Again thank-you.

Terri Alvis
Editor-in-chief

Dean Mayle and Art Anguiano
Sports Editors

Cindy Dunn
Ass't Editor

Maxine Russell
Business Manager

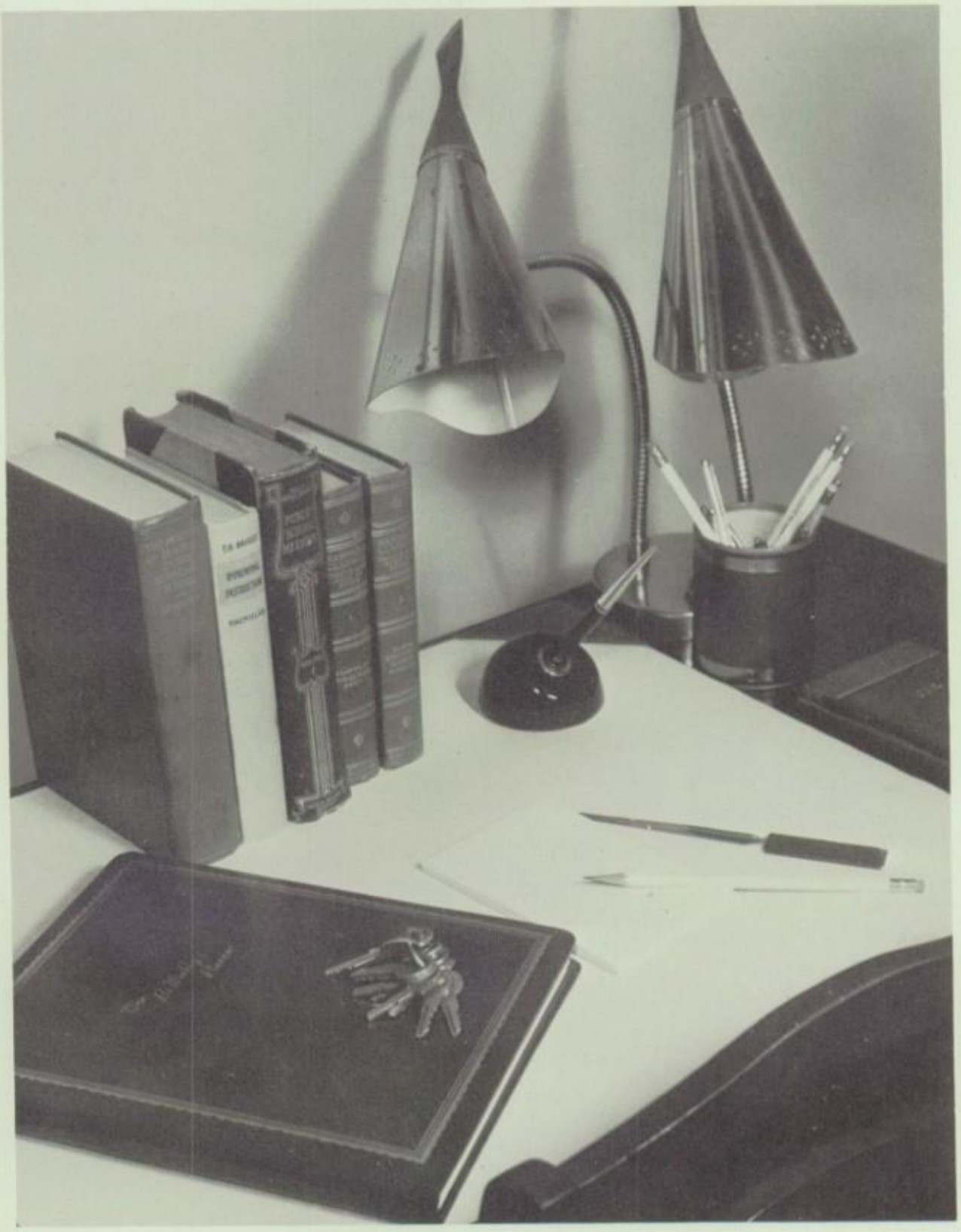

ADMINISTRATION AND FACULTY

ADMINISTRATION

Mr. Hanson, former High School Principal

Not pictured are members of the Board of Education:
President:
Mr. Robert Smith
Vice-President:
Mr. Francis Burkett
Secretary:
Mr. Richard Baldwin
Treasurer:
Mr. Norman Lange
Trustees:
Mr. Hubert Bigelow
Mr. James Briggs
Mr. Lawrence Baily

Mr. Telgenhoff, Superintendent

Mr. Howard, new High School Principal

FACULTY

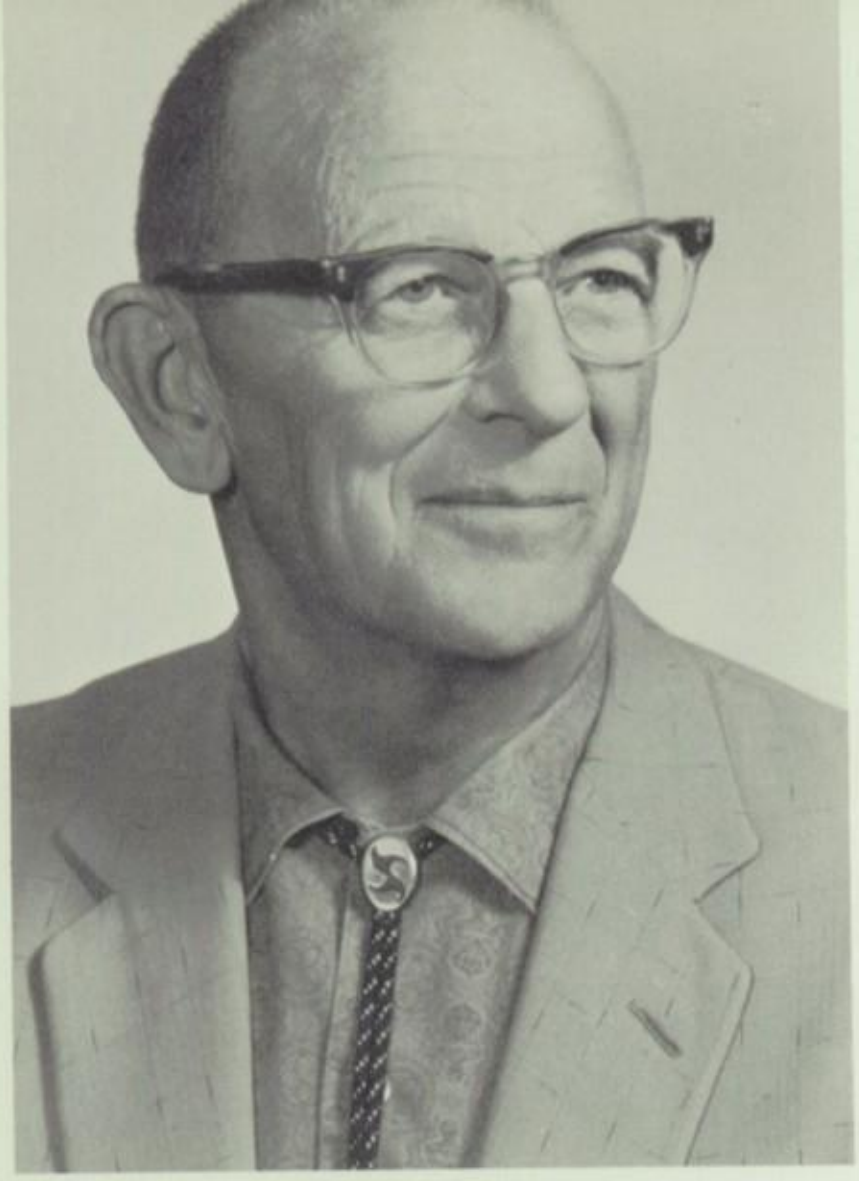

Mr. Ralph Preshaw, A.B.
American History, Speeches

Mr. David Graheak, A.B.
English Lit., American Lit., Sophomore English

PREPARE

Mrs. Betty Davis, B.S.
Home Economics

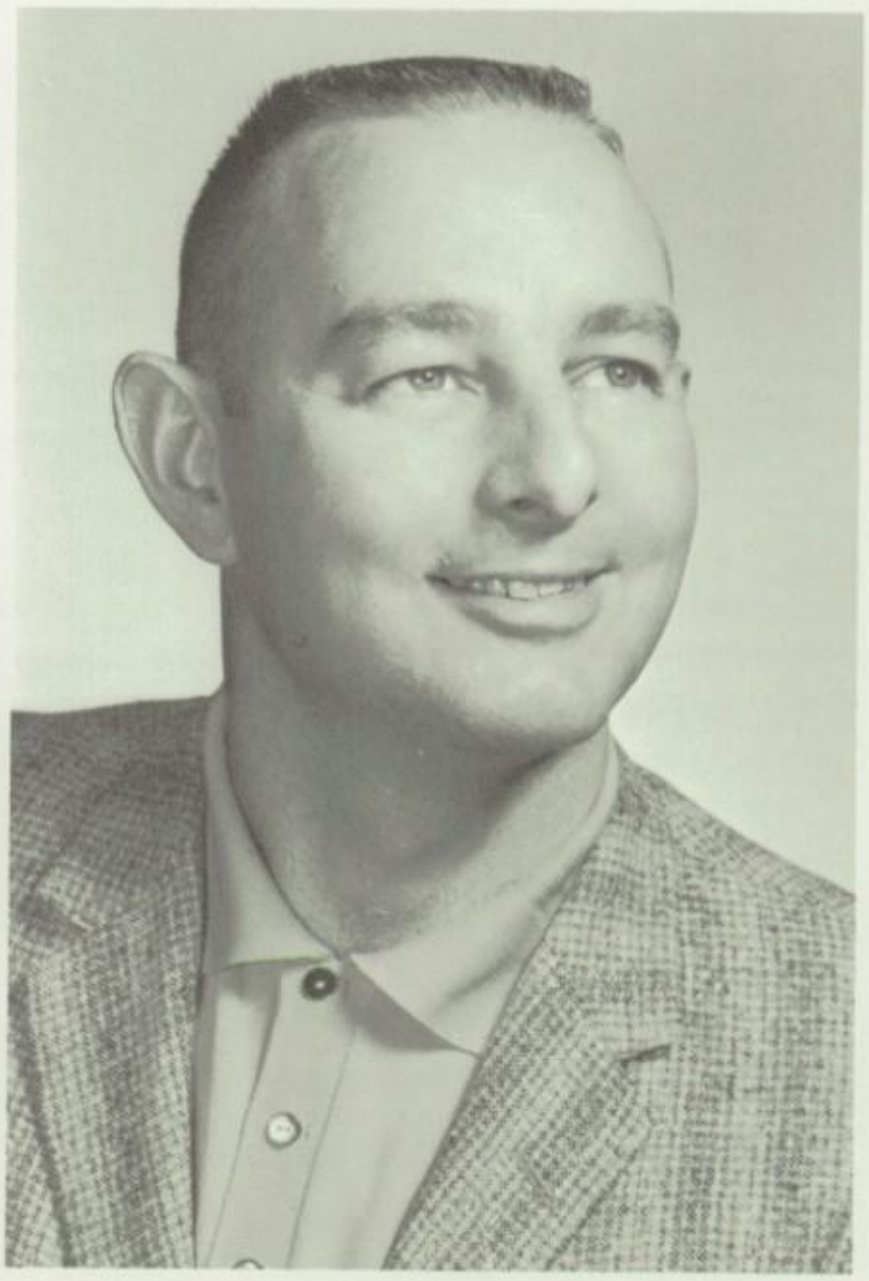

Mr. Paul Rakow, B.S.
World History, Science

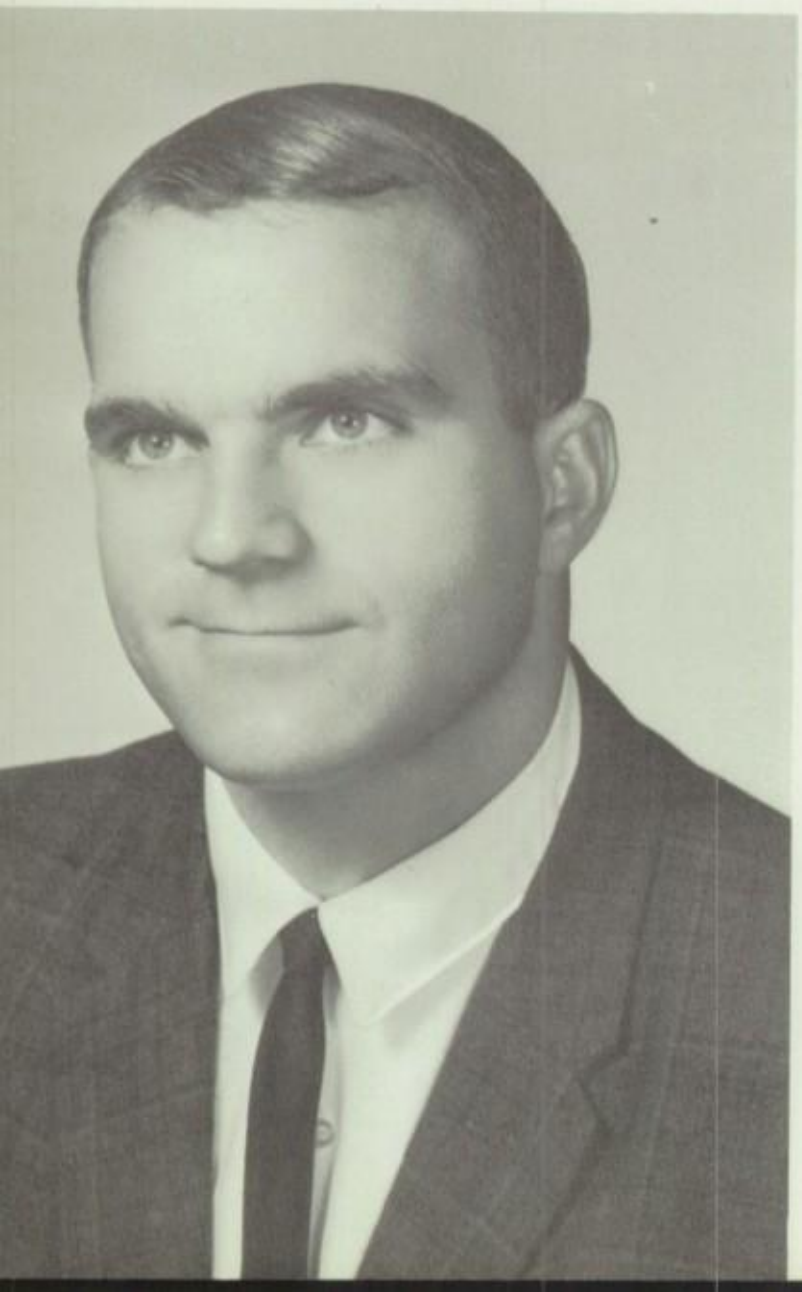

Mr. Jerry Pulliam, B.S.
General Science, Biology

STUDENTS

Mr. Victor Cronkite, B.S.
Industrial Arts, Mechanical Drawing

Mr. Victor Finch, B.S.
Vocational Agriculture

FOR

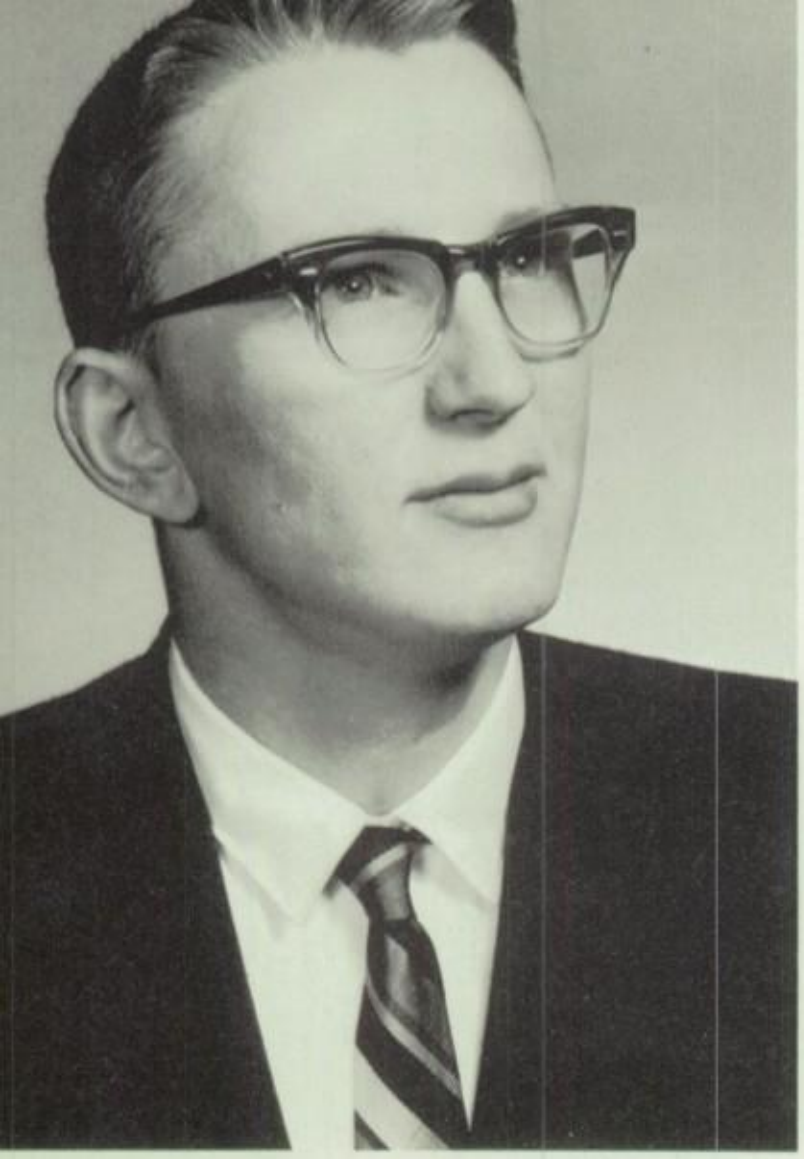

Mr. Philip Oliver, B.A.
Chemistry, Physics, General Math

Mr. Richard Bender, A.B., M.A.
English

Mr. Don Wilson, B.S.
Commercial, Journalism

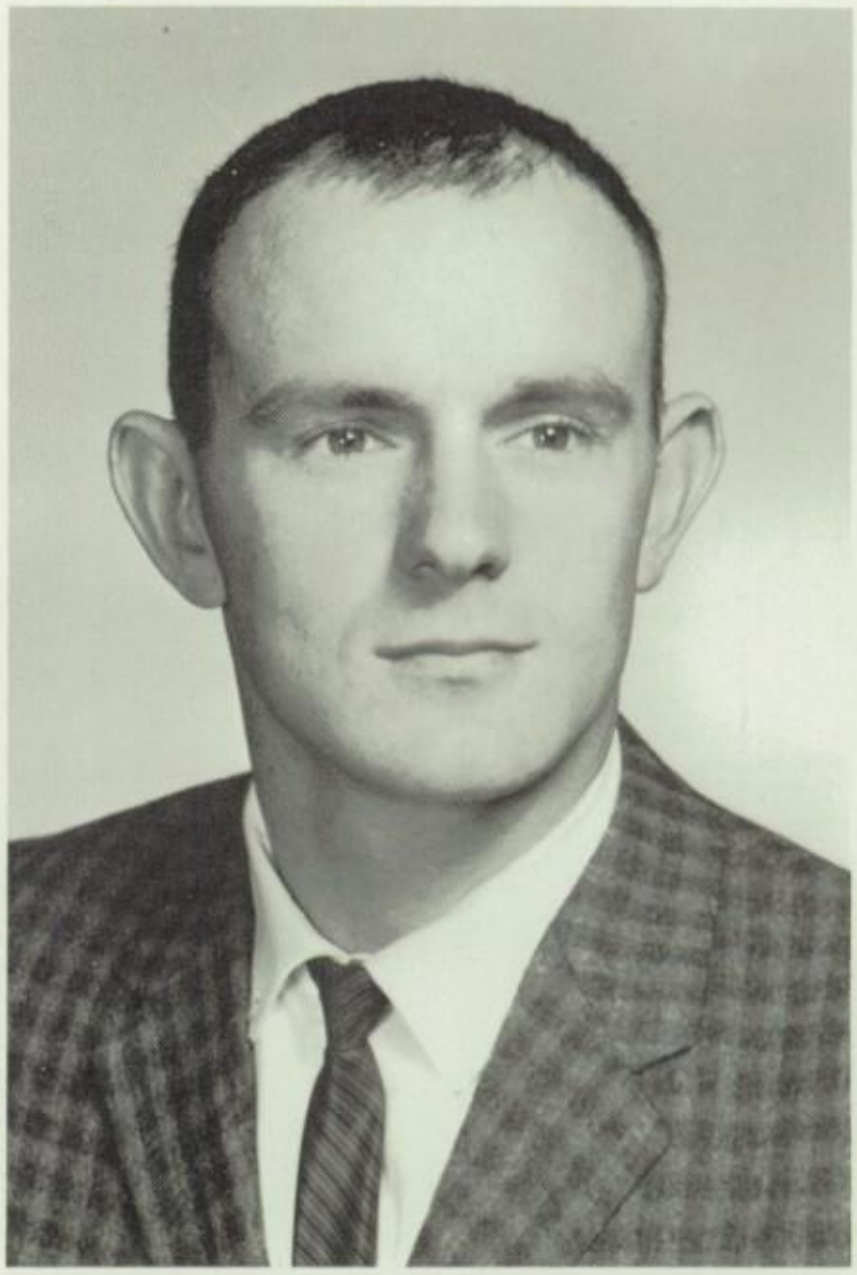

A

Mr. William Yeager, B.M.E.
Band

Not pictured:
Mrs. Kathleen Morris, A.B.
Art, French

Mr. Don Morris, B.M.E.
Vocal Music

Gretchen –

Thank goodness that first impressions aren't always lasting ones. I'm afraid that had they been, we might have not attained a teacher – pupil relationship. Rather it might have been a pupil – Ogre type of acquaintance. It takes a real beating but always comes back up for more. I feel that you may find yourself in this position occasionally. You have much ability and much determination. Don't lose it. My short stay here in Breckenridge has been encouraged greatly by people like yourself. May you be rewarded in your future by success after success.

D. A. Morris

FRUITFUL

Mrs. Nancy Sensabaugh, B.S.
Physical Education, Social Studies

Mr. Earl Oberst, B.S.
Library

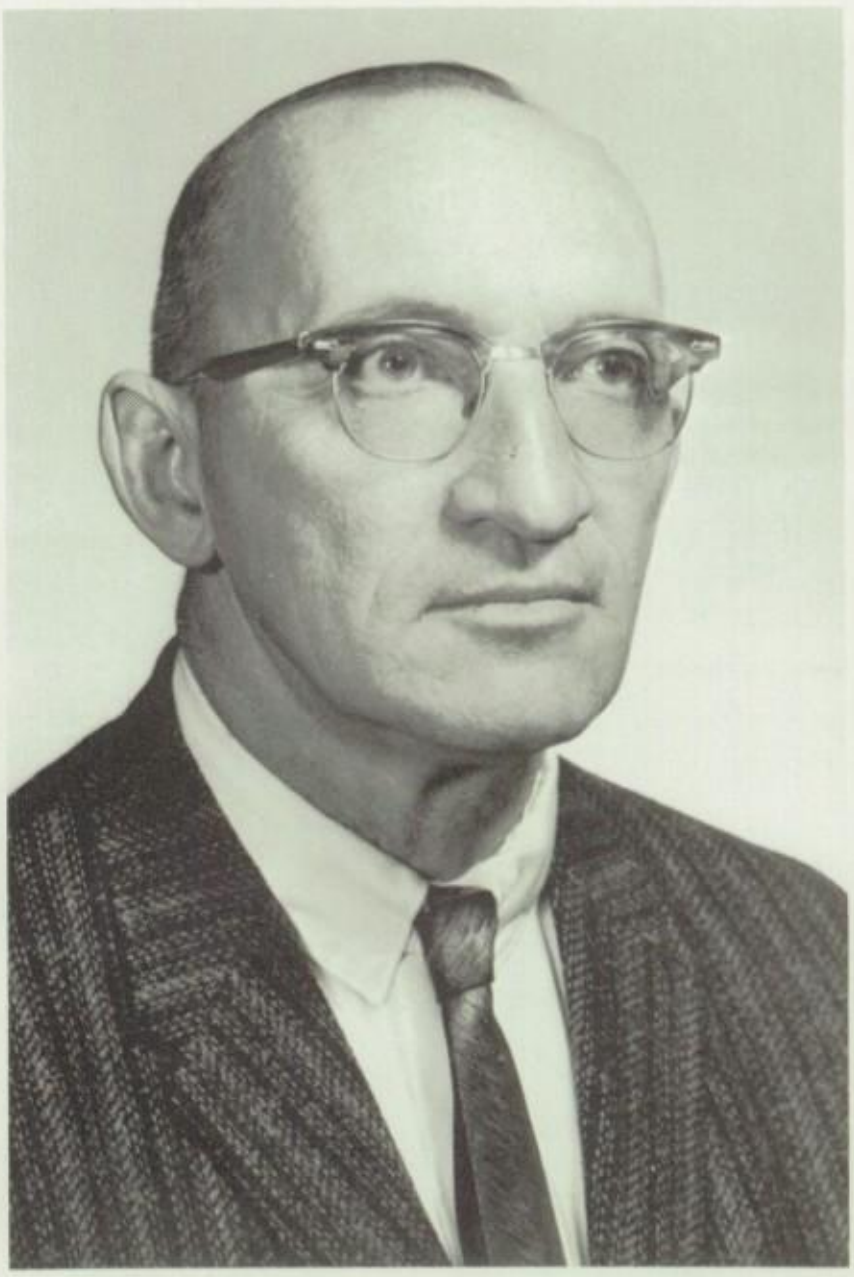

Mrs. Virginia Oliver, B.A.
Math

FUTURE

Mr. Roger LeDuc, B.S., M.A.
Physical Education

Mrs. Louise Bender, A.B.
Commercial

COOKS

Above: Mrs. L. Kostuck, Mrs. L. Juhas, Mrs. E. Sanchez, Mrs. A. Raymond, Mrs. J. Hook.

Above: Mrs. A. Raymond, Mrs. L. Juhas, Mrs. J. Hook.

Ruth Hollembeck

AND CUSTODIANS

Herb Walters

Gene Alvis

BUS DRIVERS

L. to R. Mrs. Good, Mrs. Dean, Mrs. Qualls, Mrs. Howard, and Mr. McLean.

HELP KEEP SCHOOL ROLLING

L. to R. Mr. Jaeckel, Mr. Belles, Mr. Houlden, Mr. Estrada, and Rev. Dean.

OFFICE STAFF

Mrs. Morford, secretary to the Superintendent, Mr. Telgenhoff.

Mrs. Daniels, secretary to the Principal, Mr. Howard.

Miss Sherry Colthorp, secretary to the Principal, Mr. Howard.

ACTIVITIES

QUEEN MARY ANN

Mary Ann Pavlik is crowned 1965-1966 Homecoming Queen by football co-captain, Gene Mayle while co-captain, Arthur Anguiano and members of the queen's court look on.

On behalf of the students and faculty of Breckenridge High School, the Annual Staff wishes to congratulate Miss Mary Ann Pavlik for being selected as homecoming queen for 1965-1966.

Mary Ann is the daughter of Mr. and Mrs. Charles Pavlik of R#1 Wheeler. Coming from a family of seven consisting of five boys and one other girl, Janice. Mary Ann is very active at home along with her many activities at school. Through her four years of high school Mary has been active in FHA, Choir, and in Latin Club; also Mary played a role in the annual operetta. In her Sophomore year she lead her class as president and has been active member of Student Council for two years.

We would also like to congratulate the members of Miss Pavlik's court: Miss Linda Gronda, Senior; Miss Frieda Cole, Senior; and Miss Marilyn Boroughf, Senior. Representing the underclassmen was Sally Griffin, Freshman; Peggy Ward, Sophomore; and Janice Herrington, Junior.

AND HER COURT

Pictured above are the three Senior candidates in alphabetical order. Marilyn Boroughf, escorted by Greg Shankel, Frieda Cole, escorted by Lynn Giles, and Linda Gronda, escorted by Jay Sherwood.

Left to right representing the underclassmen were Freshman: Sally Griffin, escorted by Bill Stoneman, Sophomore; Peggy Ward, escorted by Donald Pavlik, and Junior; Janice Herrington, escorted by Jon Yankie.

HIGHLIGHT THE

The big night everyone had been waiting for was anxiously anticipated by the four candidates for Homecoming Queen and the class attendants.

Mary Ann Pavlik, our Homecoming Queen for 1965-1966 was able to keep a smile even though the rain, wind, and cold kept many people from attending Homecoming.

1965-1966 HOMECOMING

This year the Student Council presented three trophys to the winning organization for "Most Humorous", "Most Original", and "Most Beautiful".

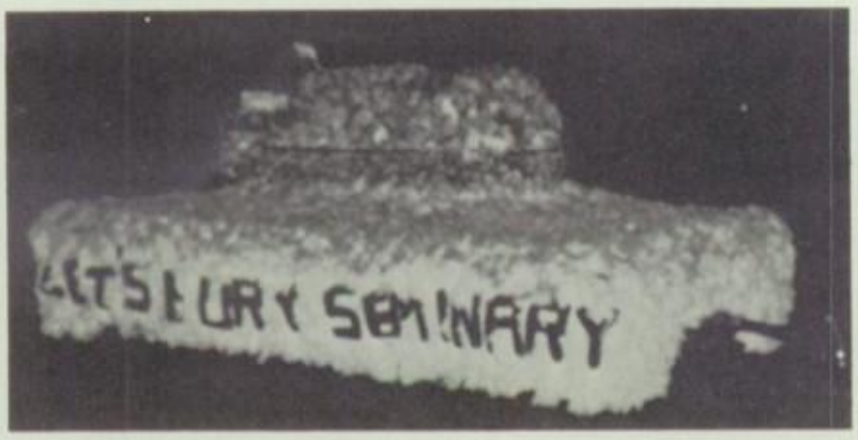

The Senior class was awarded the trophy for the "Most Humorous". There float was a casket with the words "Let's Bury Seminary" on the sides.

The trophy for the "Most Original" went to the Choir. Their float was a submarine saying "Voyage to the bottom of the sea."

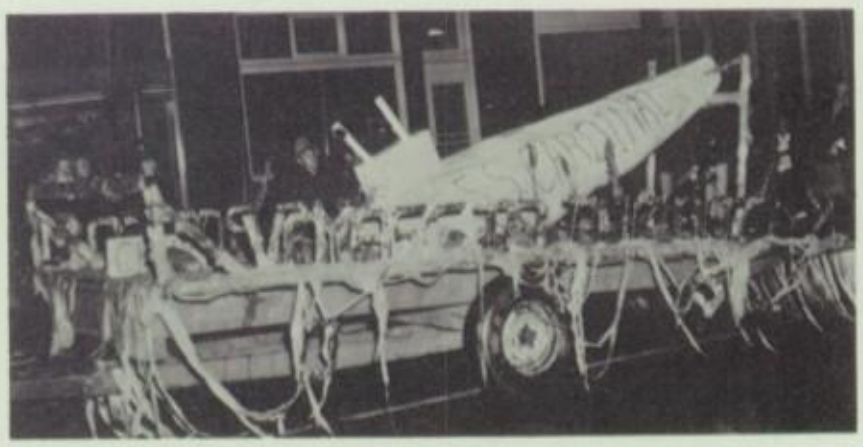

The float that received the "Most Beautiful" trophy was the Freshman class. Their float had a cardinal on it, and "Bye Bye Birdie" was wrote on the sides.

7th GRADE CHOIR

Mr. Morris, faculty director, discusses acting methods with students during a large group rehearsal.

Tom Sawyer, played by Stephen Gould, and Becky Thatcher, played by Barbara Van Page, provide the romantic interest in the musical.

Below, Huck Finn, played by Gary Greening, finds himself surrounded by the villains Black Rat, at left played by Larry Hopkins, and Injun Joe, played by Raymond Gonzales.

PRESENTS TOM SAWYER

Tom receives a stern lecture from his Aunt Polly, played by Jalene Pulliam.

Tom frequently finds himself fighting, or trying to fight, with his spoiled brother, Sidney, played by David Harrison.

In one of the climactic scenes, Tom and Huck are discovered in the cave by Injun Joe and Black Rat. After a chase scene which approaches bedlam, Tom and Huck elude the two villains.

CHRISTMAS CONCERT

The Senior Band, under the direction of Mr. William Yeager, played selections from the NUTCRACKER SUITE by Tschaikowsky and a Russian folk song "The Troika".

The Concert Choir, under the direction of Mr. Don Morris, sang such joyous Christmas songs as "Drummer Boy" and "Wassail".

The Girls' Select Chorus, also directed by Mr. Don Morris, sang "Silent Night" and "Jingle Bells".

CHRISTMAS DANCE

Christmas tree and fireplace enhance dance floor.

Bleacher gang awaits arrival of young ladies while others prepare to dance.

"Sitting one out" can also be enjoyable.

Seniors Lyle McPherson and Betsy Zsoter enjoy the soft music.

GRADUATION—THE END OF THE

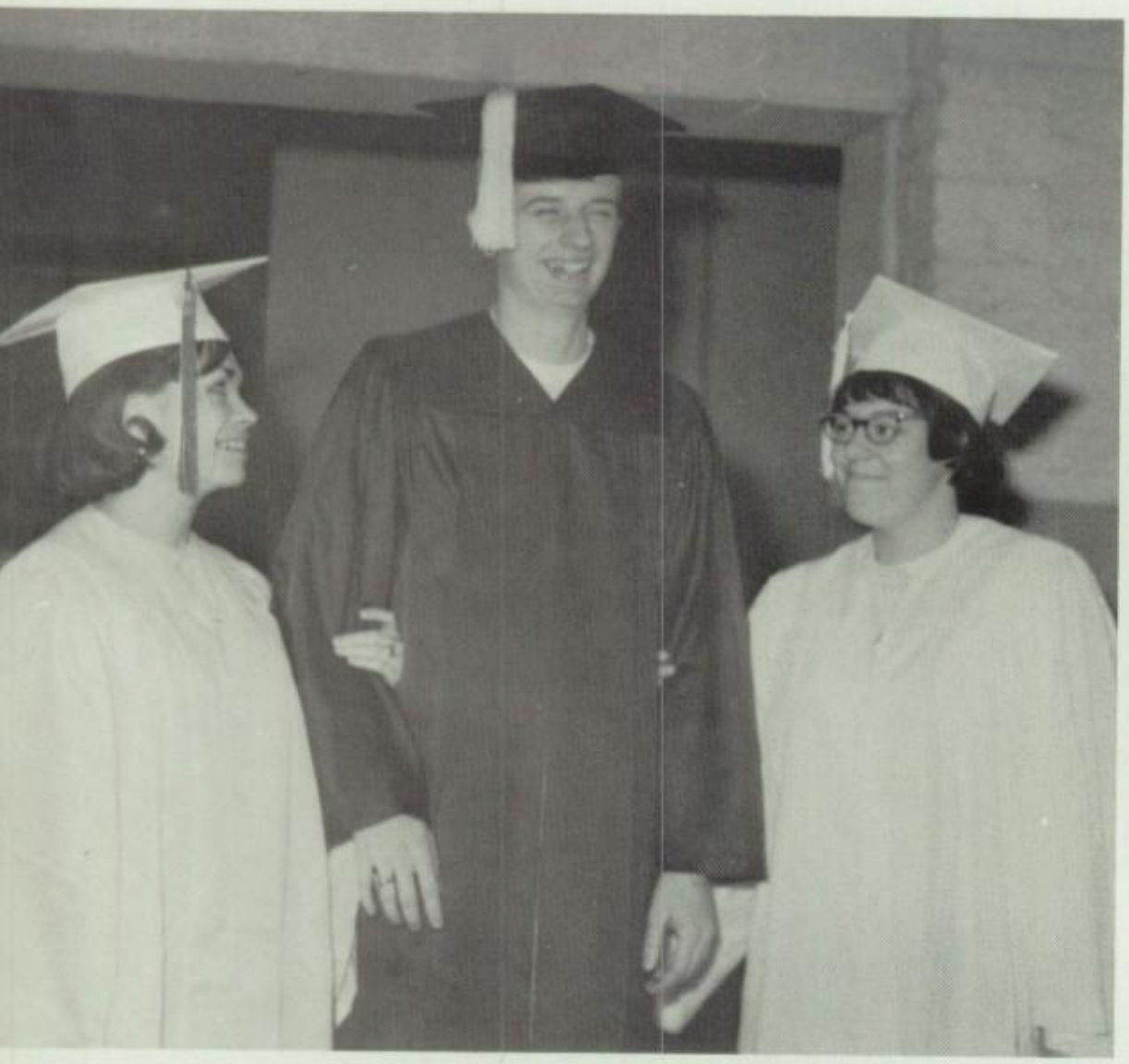

Scott Griffin, overcome with joy, is steadied by Linda Gronda, at the left, and Sally Scott.

Art Anguiano flips his tassel over graduation.

BEGINNING

Seniors Terri Alvis and Oral Carper, in civilian garb, delight in the robes of Marilyn Boroughf (partially hidden) Jon Thompson, and Linda Fuhrman.

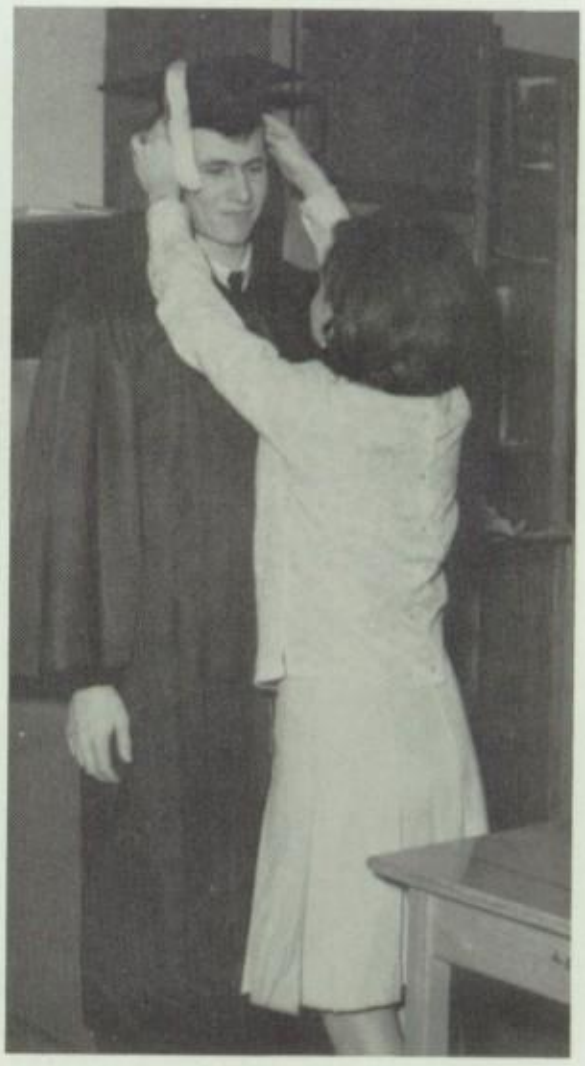

Greg Shankel's cap always seems to be in need of adjustment.

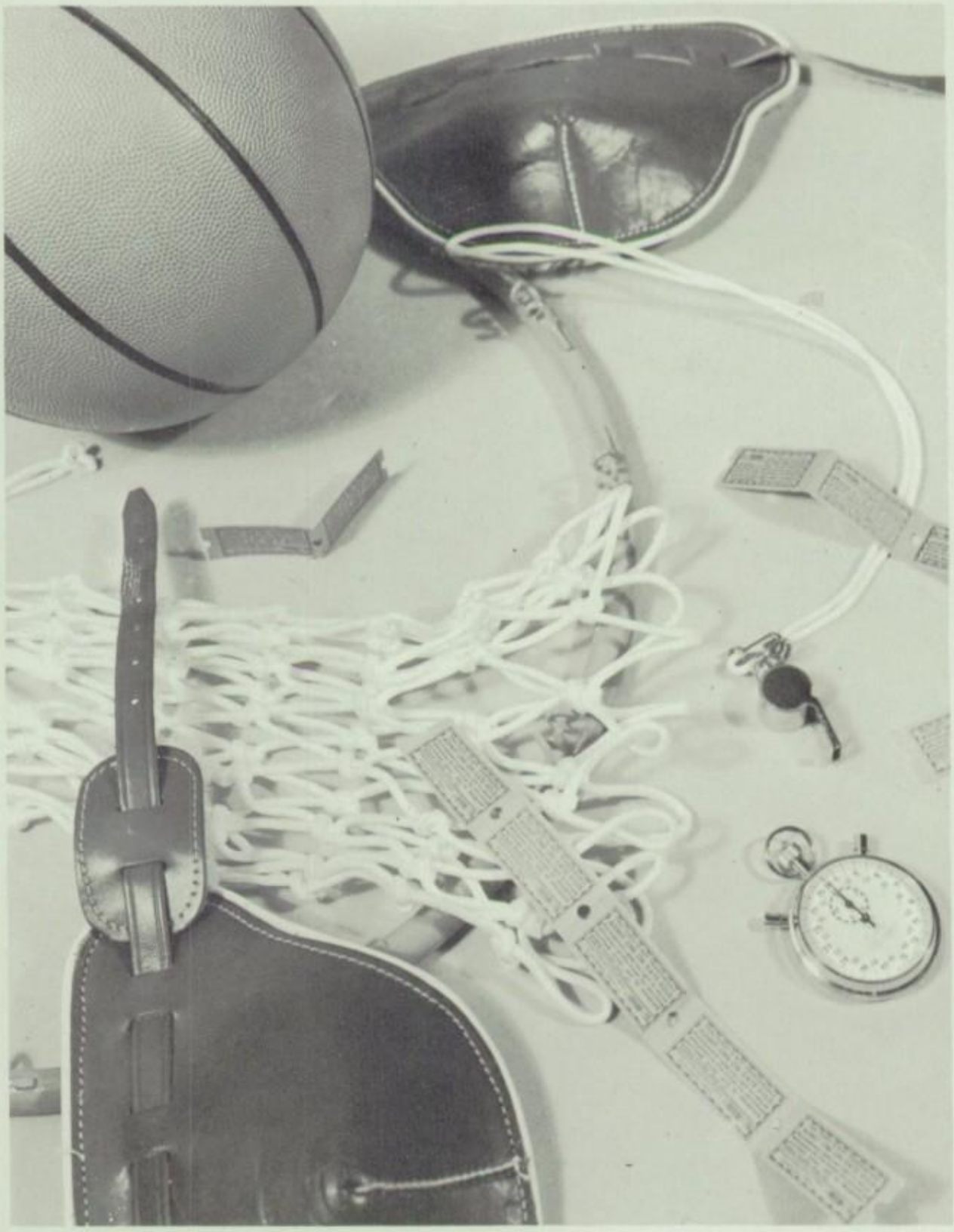

ATHLETICS

VARSITY FOOTBALL

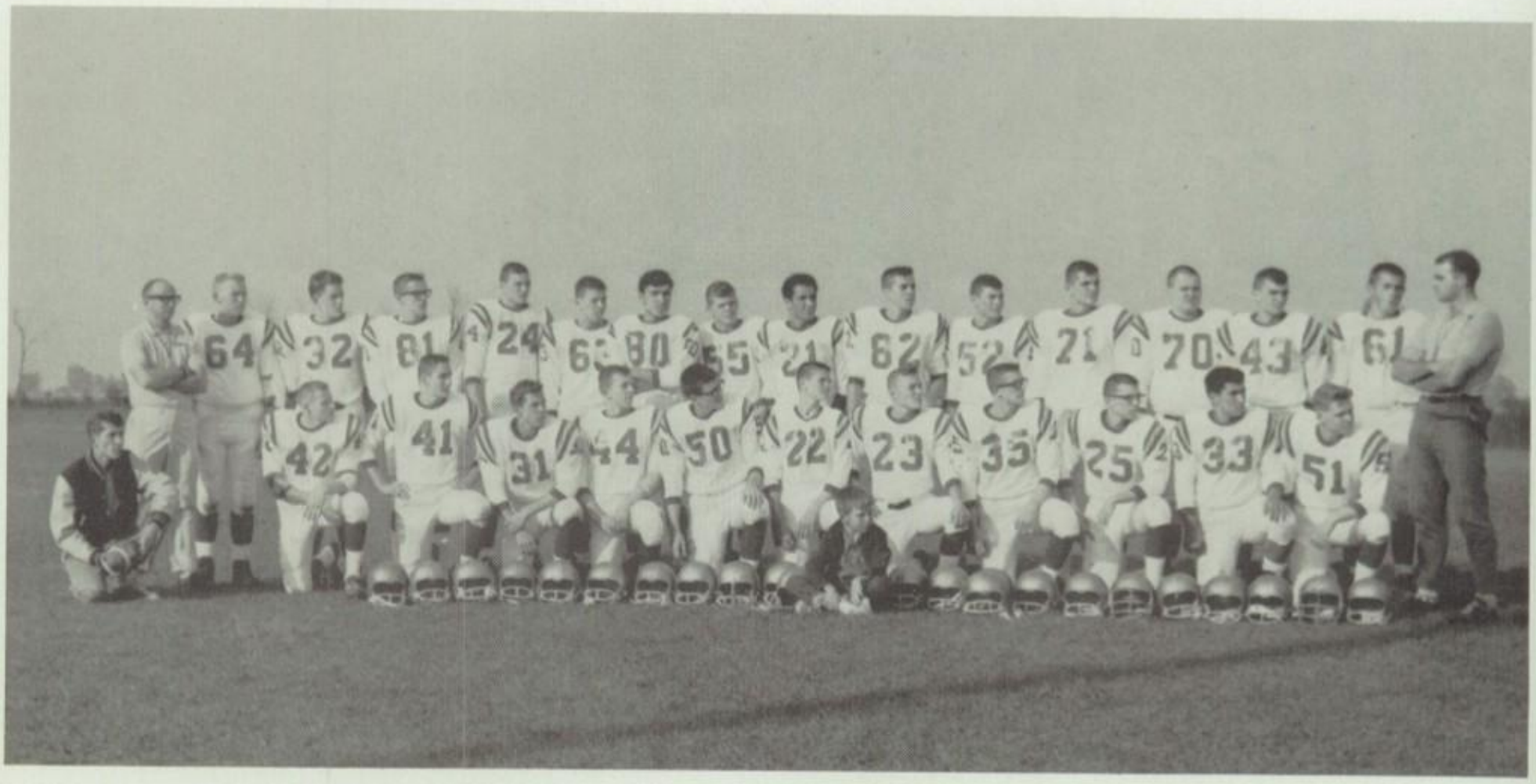

BOTTOM l to r: Manager Fred Berlin, Lyle McPherson, Lester Moeller, Tom Ostrander, Bob Taylor, Mike Goodyear, Greg Goodyear, Doug Dosson, Max Russell, Gary Simonovic, Bob Ramerize, Ken Kelly, TOP ROW: Assistant Coach LeDuc, Dave Willman, Dennis Foster, Dean Mayle, Jon Thompson, Don Clark, Jesse Anguiano, Steve Berlin, Art Anguiano, Gene Mayle, Dave Schall, Bill Finch, Bill Clark, Dennie Simonovic, Terry Foster, Head Coach Paul Rakow. In front of team manager Dick Fuhrman.

Co-captain

End
Gene Mayle

Co-captain

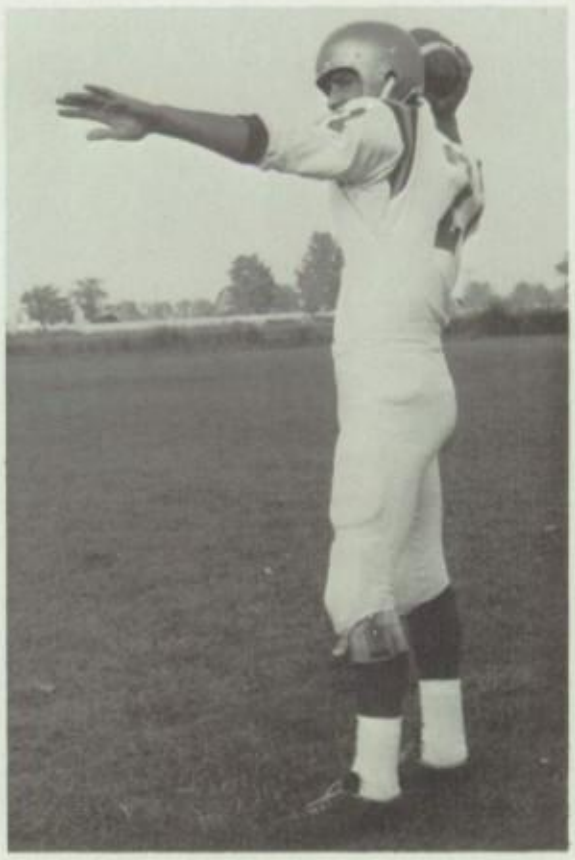

Quarterback
Art Anguiano

SENIOR

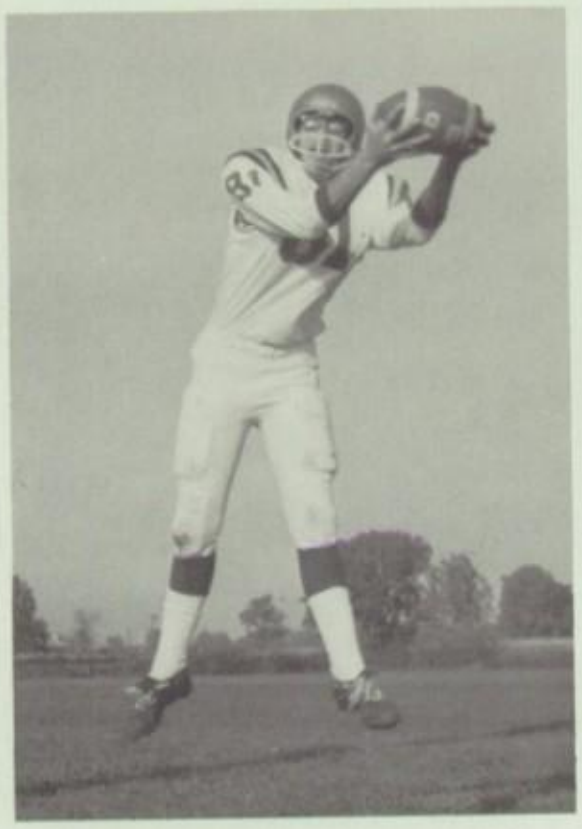

End
Dean Mayle

Huskies drive for first down.

LETTERMEN

Fullback
Dennis Foster

With Anguiano's blocking McPherson was able to turn in for a large gain.

Halfback
Lyle McPherson

Dean Mayle receives pass from Anguiano for another first down.

IN ACTION

Guard Dave Schall

Schedule

OPPONENT	BHS
Edmore 22	21
MPSH 21	23
Shepherd 12	14
Seminary 16	6
Merrill 0	0
Hemlock 18	0
St. Charles 33	0
Freeland 7	13
St. Louis 26	13

End Jon Thompson

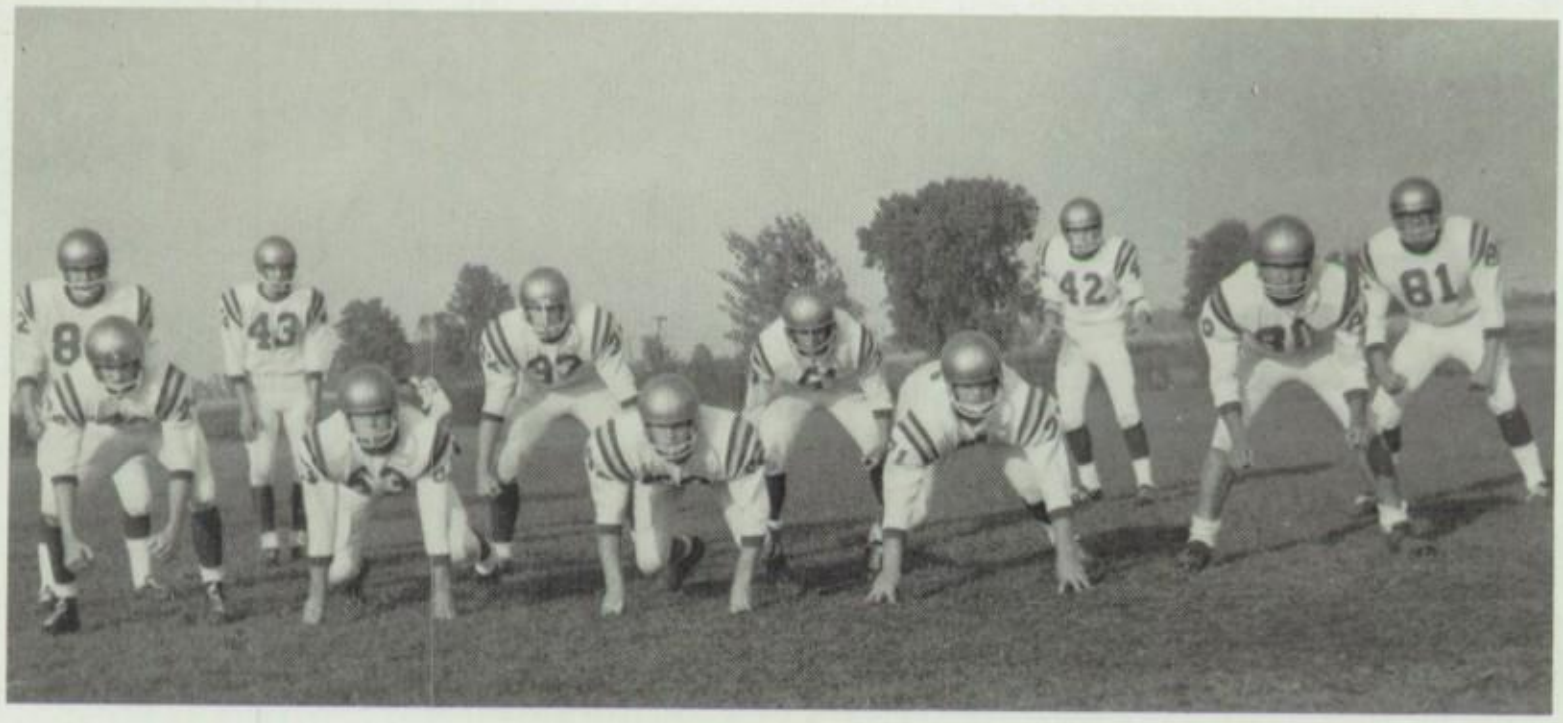

Defensive team

Defensive linebacker Terry Foster

Defensive team stops opponents for a loss.

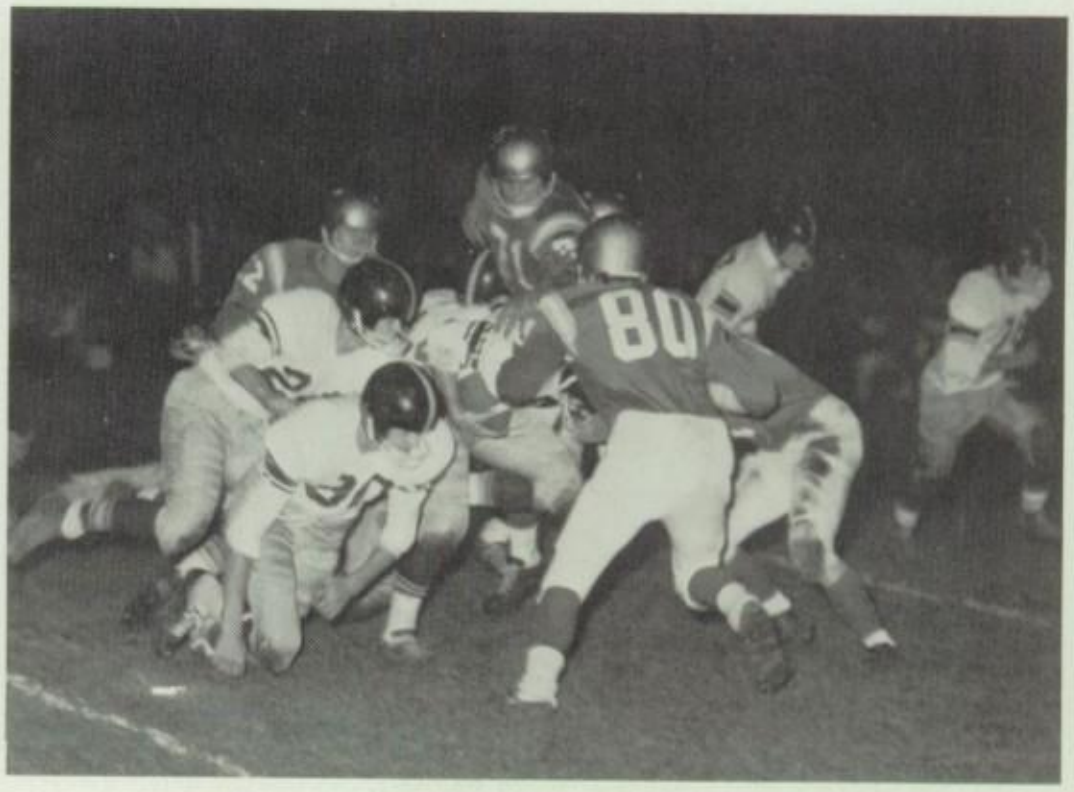

VARSITY BASKETBALL SQUAD

ROW 1, kneeling: Jon Yankie, Jon Thompson, Jerry Saunders, Jesse Anguiano, Gene Mayle, Dean Mayle, Don Clark; ROW 2, standing: Les Moeller, Dennis Simonovic, Greg Shankel, Roy Robinson, Art Anguiano, Den Behringer, Ron Daniels, Max Russell, Telford Griffin, Dick Fuhrman, Coach Roger Le Duc.

Co-captain Dean Mayle,
Senior

Co-Captain: Jon Thompson,
Senior

Art Anguiano:
Senior

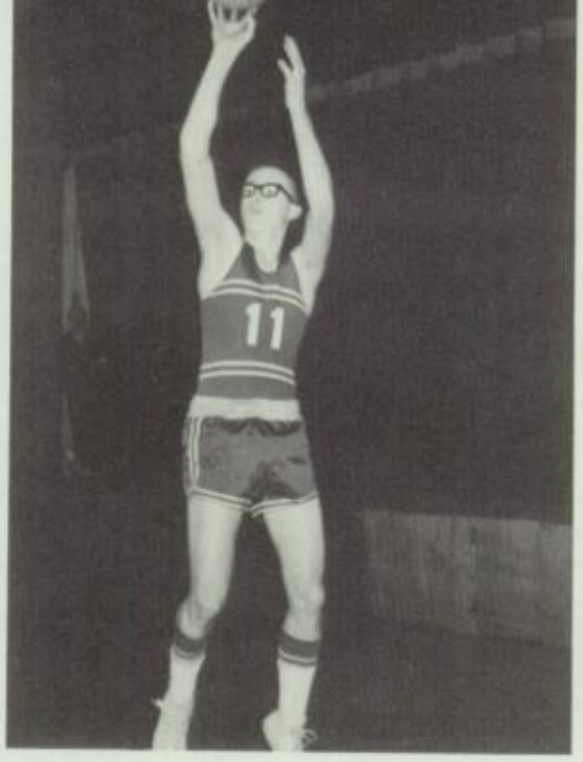

Roy Robinson:
Senior

Gene Mayle:
Senior

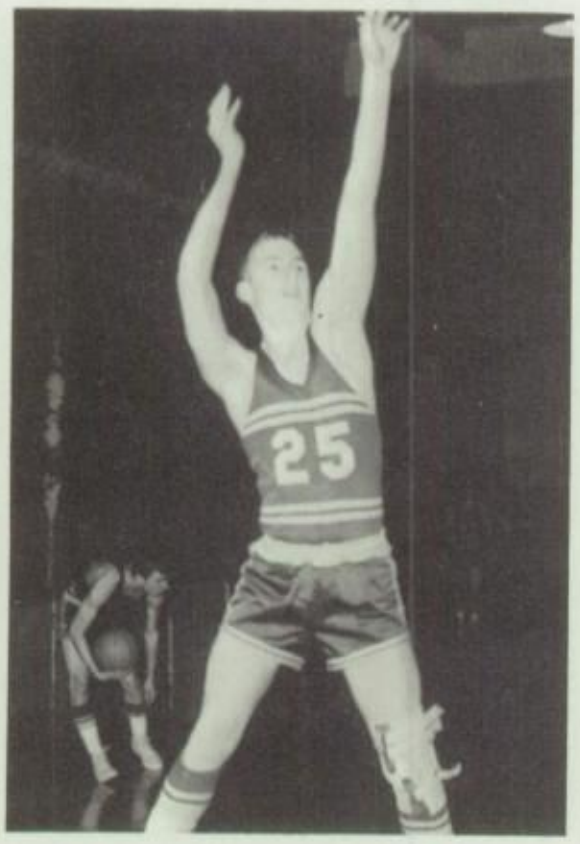

Greg Shankel:
Senior

SAXS, SPIRIT

Jerry Saunders:
Junior

Dennis Simonovic:
Junior

Max Russell:
Junior

Jesse Anguiano:
Junior

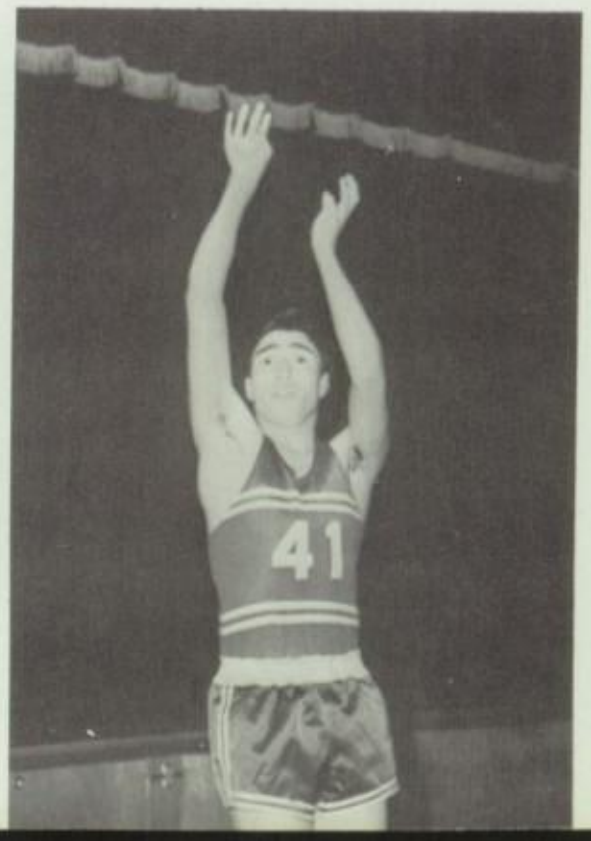

Ron Daniels:
Junior

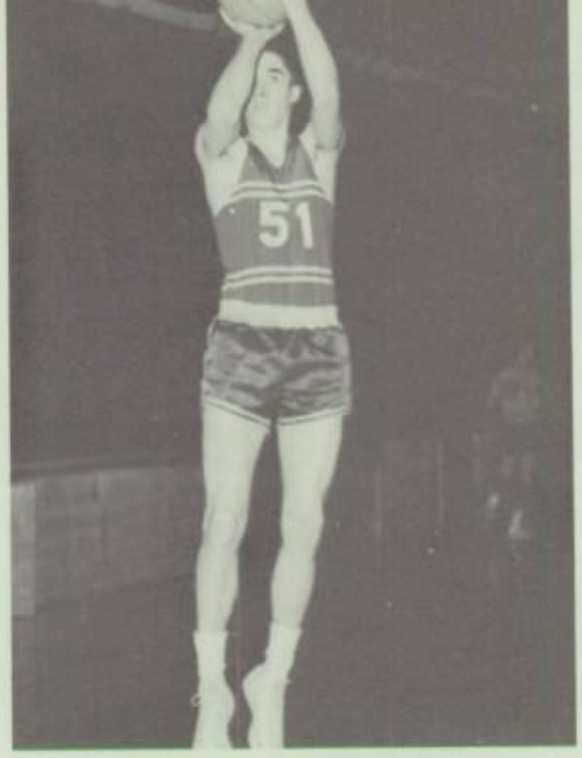

Lester Moeller:
Junior

Jon Yankie:
Junior

AND HUSTLE

Jerry Saunders wins opening jump ball of the first game of the season, against Ithaca.

Dan Behringer:
Junior

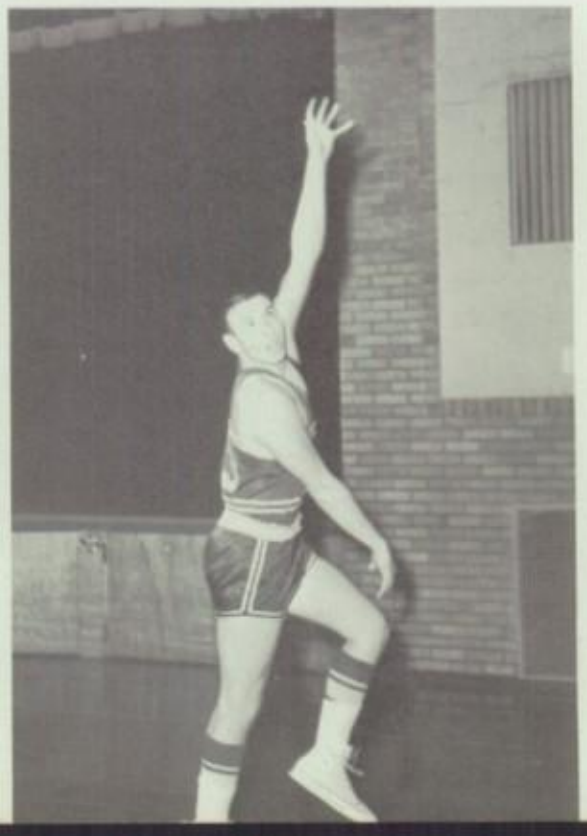

Don Clark:
Junior

JUNIOR VARSITY FOOTBALL

1st ROW, kneeling: G. Lewis, B. Fenner, T. Schaefer, L. Hooker, D. Pavlik, T. Forbes, B. Decker, M. Young, D. Shankel, Coach Don Wilson. TOP ROW: Doug Wolfgang, J. Ballinger, D. Shankel, D. Marr, R. Gallop, G. Childs, R. Stoffs, B. Vibber, K. Smith, S. Horvat, K. Londry, M. Haag, and J. Engel.

Offensive team prepares to run through a play.

T. Schaeffer, D. Pavlik and Coach Wilson discuss plans.

Log roll builds stamina.

JUNIOR VARSITY

Members of the junior varsity squad are, from left to right: Duane Boroughf, Bob Fenner, Tom Strouse, Bob Ramirez, Bill Finch, Doug Dosson, Greg Goodyear, Don Pavlik, and not pictured, Bob Rohn. The "Little Huskies" are coached by Mr. Roger LeDuc.

Duane Boroughf, Greg Goodyear, and Tom Strouse scrap for rebound.

FRESHMAN BASKETBALL

ROW 1, kneeling: Left to right: Doug Wolfgang, Martin Haag, Mark Snyder, Gary Clark, Steve Horvat, Mike Humphry, Gary Childs, Barry Decker. TOP ROW: Coach Don Wilson, Jay Ballinger, Wayne Delo, Bob Stoffs, Dave Marr.

At right, Coach Wilson discusses ball handling with Gary Childs, Jay Ballinger, Wayne Delo, Mike Humphry, and Barry Decker.

CROSS COUNTRY

Cross-country team members. 1st ROW: Coach Oliver, Jay Sherwood, Mike Green, Dave Briggs, Gary Clark, Mike Humphry, Rick Gallop, George Lennon, Armando Anguiano. 2nd ROW: Al Burns, Bill Stoffs, Jon Yankie, Rick Greening, Roy Shankel, Bill Blissett, Larry Gould, Randy Spangler.

The cross-country team, the first ever at BHS, showed promise and improvement in compiling a 3-11 record. Roy Shankel was named the most valuable player and Bill Blissett the most improved.

BASEBALL

Pictured below is last year's baseball squad, winners of the Mount Pleasant invitational tournament. Many members of this outstanding team will return as a nucleus. Returning members are marked by an asterisk.
BACK ROW; left to right: Don Clark*, Dan Painter, Jon Thompson*, Dean Mayle*, Fred Berlin*, Terry Foster*, Gene Mayle*, Roger Moore, Greg Shankel*, Dan Behringer*. FRONT ROW: Doug Aldrich*, Lewis Wicks*, Dick Saunders, Roy Robinson*, Max Russell*, Bill Sapp*, Ron Ostrander*.

TRACK LETTERMEN PROVIDE

Returning track lettermen surrounding Coach Donald Wilson are from top left to right: Jerry Saunders, Robert Taylor, Dennis Foster, Dennis Simonovic, Dennis Wolfgang, David Briggs, and Art Anguiano. Not pictured is Lester Moeller. Apologies go to any boy who, because of classwork, was unable to be photographed.

DEPTH

With Coach Wilson at the helm and many outstanding boys returning, this year could very well be a big one for Breckenridge track. Last year there were many fine performances by underclassmen. The boys distinguished themselves on many levels of competition. Couple talent with desire, pride, sportsmanship, and fine coaching, and Breckenridge High will have one more reason to feel that the whole school is moving forward.

The staff of the BRECKSONIAN says, "Go, Huskies! Add one more trophy to the collection."

Coach Wilson discusses plans for the season while Dennis Wolfgang checks to be sure of the dates.

BHS WINS DISTRICT TITLE

1st ROW: Telford, Griffin, Jon Yankie, Gene Mayle, Jon Thompson (Co-captain), Dean Mayle (Co-captain), Jerry Saunders, Jesse Anguiano, Don Clark, Dick Fuhrman. 2nd ROW: Ron Daniels, Max Russell, Dennis Simonovic, Lester Moeller, Greg Shankel, Art Anguiano, Roy Robinson, Dan Behringer, Coach Roger LeDuc.

AND SHOWS
SPIRIT, PRIDE, AND HUSTLE

For the first time in twenty-one years, the Huskies of Breckenridge High School have taken home the trophy symbollic of the victors in the district tournament at Shepherd. The victory march began with a win over a fired-up Hemlock five. It was a determined squad which, three days later met Edmore, which was rated third in the state among all class C teams, and defeated them by a score of 71-69.

The victory over Edmore marked the culmination of a very successful regular season in which the Huskies lost only to Mount Pleasant Sacred Heart twice, St. Louis, and Merrill while rolling to thirteen victories.

In the first game of the regional tournament at Bay City, our Huskies lost to first-ranked Frankenmuth. However, the Frankenmuth win was not a Huskie loss. Even in defeat the Huskies played as gentlemen and won for themselves the respect of the students, the faculty, and the entire area. We applaud you, we honor you, we thank you.

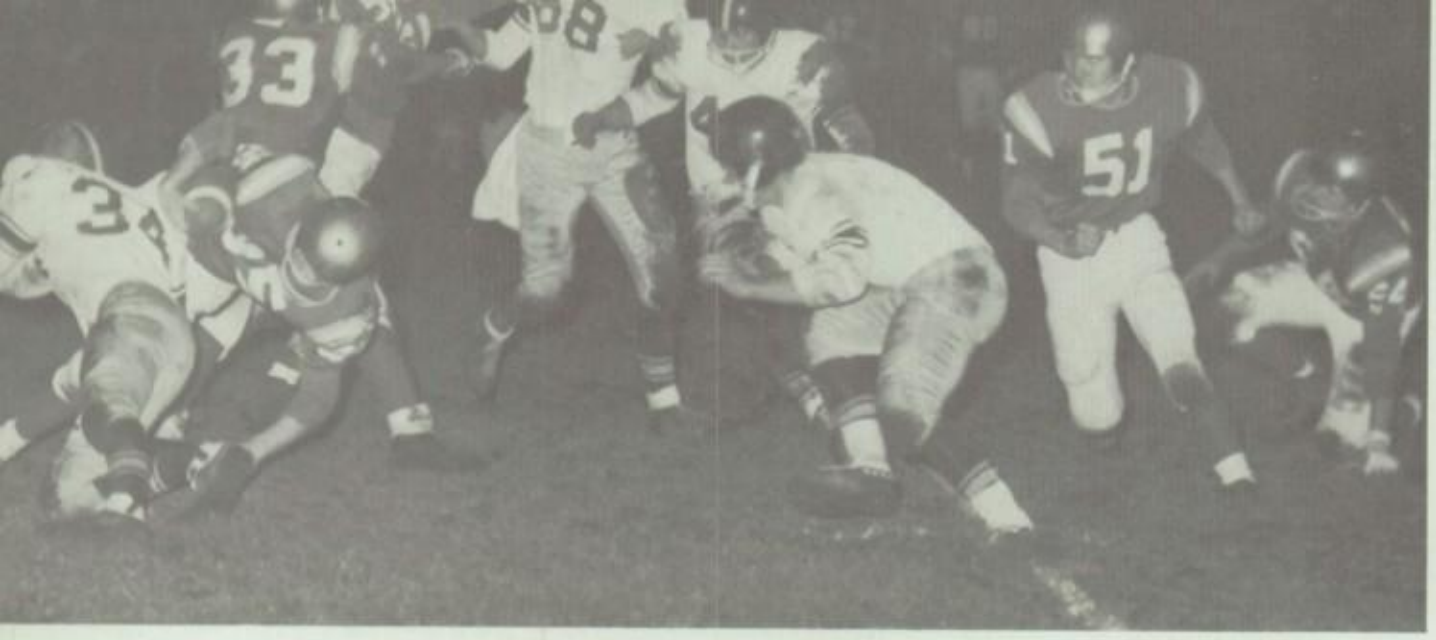

Max Russell picks up eight yards against Shepherd.

Dennis Simonovic Intercepts a pass and scores for BHS.

VARSITY ACTION

Art Anguiano draws a crowd and still gets two.

Dean Mayle lays in a two-pointer.

Jon Thompson pops in a jumper

Gene Mayle gets two.

Roy Robinson coasts in for an easy lay up.

Dennis Foster rips for twenty.

J.V. AND FRESHMAN

Above, left to right: Kim Childs, Elaine Sherman, Connee Nagel, Pat Gallagher, Jackie Fuhrman, Elaine Darland.

CHEERLEADERS

Below, left to right: Liz Allen, Bobbi Harrison, Diane Herrington, Kathy Williams, Joleen Poindexter, KNEELING: Sally Griffin.

The Varsity Cheerleaders show their pep and vigor.

FIRST ROW, left to right: Marsha Snyder, Marilyn Harms. SECOND ROW: Judy Good, Kathleen Nagel, Janice Herrington.

VARSITY CHEERLEADERS

Marsha Snyder

Marilyn Harms

Kathleen Nagel

Left: Judy Good

Right: Janice Herrington

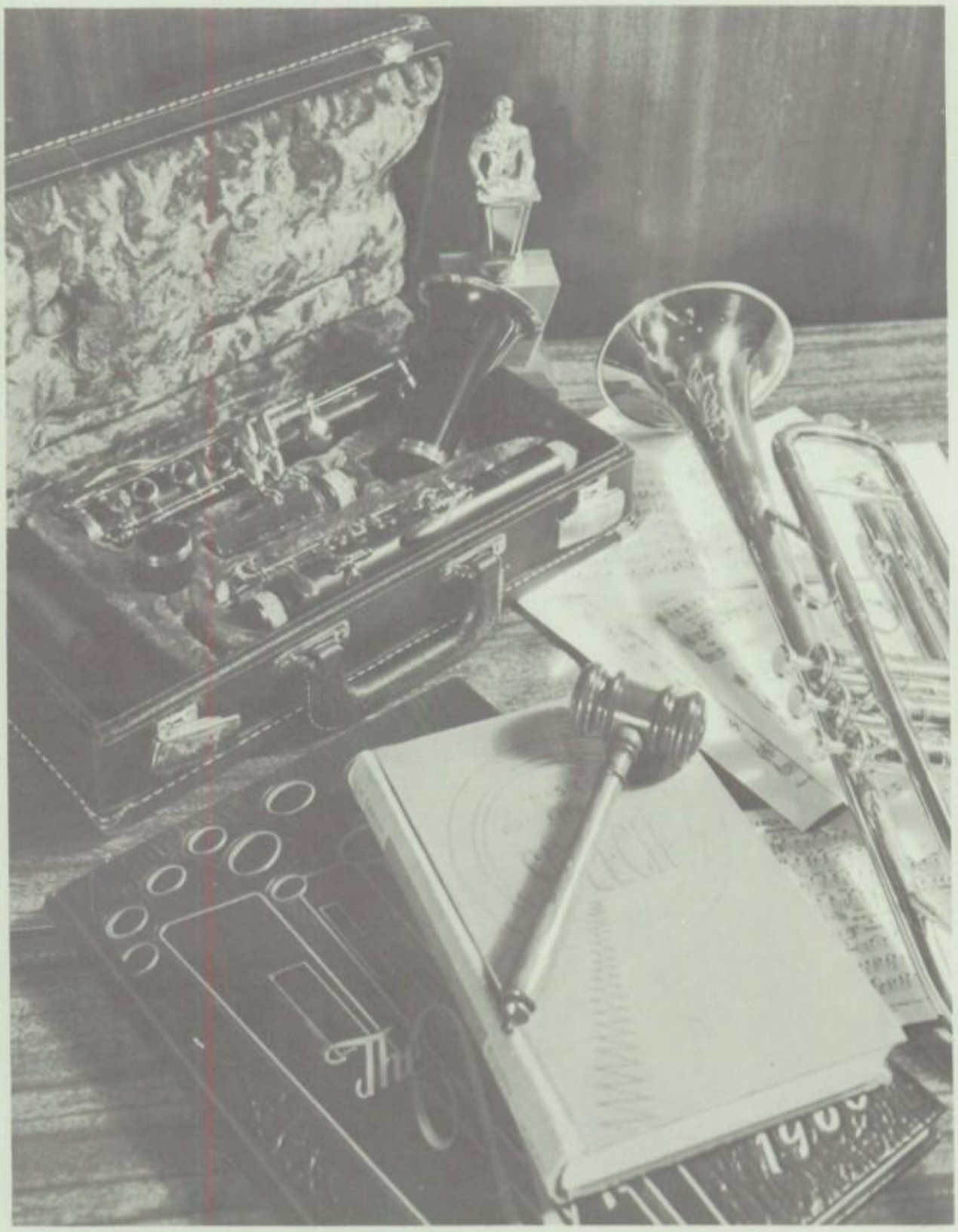

ORGANIZATIONS

STUDENT COUNCIL

ROW ONE L. to R.: Alice French, Don Clark, Mr. Morris, Rita Matthews, Joann Oliver, Pat Flauding, ROW TWO: Rosemary Stover, Sue Greening, Brenda Vibber, Terri Alvis, Karm Huntoon, Marilyn Harms, Diane Baldwin. ROW THREE: Pat Fisher, Ann Dean, Judy Good, Gretchen Oberst, Jill Moeller, Kathy Williams, ROW FOUR: Steve Horvat, Doug Dosson, Bob Taylor, Scott Griffin, Jay Sherwood, Steve Ward.

Officers: Don Clark, Vice-President; Rita Matthews, President; Alice French, Secretary; Joann Oliver, Treasurer; Pat Flauding, Publicity Manager.

ELECTRONICS CLUB

ROW ONE L. to R.: Dick Hall, Jon Yankie, Mr. Oliver, Art Anguiano, Jay Sherwood,
ROW TWO: Rick Greening, Jon Thompson, Bill Blissett, Bill Stoffs.

Mr. Oliver and members tinker with an osciliscope.

VARSITY CLUB

L to r FRONT ROW: Lyle McPherson, Lynn Gillis, Gene Mayle, Art Anguiano, Lester Moeller, SECOND ROW: Don Clark, Max Russell, Roy Robinson, Dave Briggs, Dennie Wolfgang, Bill Sapp, THIRD ROW: Steve Ward, Dennie Simonovic, Bob Taylor, Dennis Foster, Jon Thompson, Tom Ostrander, Jerry Saunders, Bill Clark.

Advisor Coach LeDuc, Secretary Lyle McPherson, President Gene Mayle, Treasurer Dave Schall.

VOICES RAISED IN SONG

CONCERT CHOIR

BACK ROW, L. to R. Daryl Furgason, Rosemary Stover, Lynn Sanders, Kim Childs, Lester Moeller, Kerry Posey, Dennis Wolfgang, Bill Ancel, Tom Scott, Don Wolfgang, Steve Ward, Carol Engle, Charlene Miller, Daine Herweyeyer, Connie Nagel, Carol Clark, Stephanie Hoffman, ROW TWO: Karm Huntoon, Dorita Long, Karen Ward, Mary Bluemer, Nela Humm, Sharon Hopkins, Jon Thompson, Jack Plaxton, Dennie Wolfgang, Leon Hooker, Kathleen Nagel, Judy Good, Melanie Dayringer, Judy Thompson, Annita Harison, ROW THREE: Ericka Blissett, Cheryl Wilson, Gretchen Oberest, Marsha McClintic, Diana King, Marilyn Harms, Nancy Ward, Linda Gronda, Bob Ramerize, Duane Crum, Brender Vibber, Lana Nagel, Kathy Kitcho, Diane Rosenberger, Mr. Morris.

GIRLS' CHORUS

BACK ROW, L. to R. Brenda Vibber, Lea Bush, Kathy Wolfgang, Marlene Wolfgang, Irene Kennedy, Pat Gallagher, Gayla Woods, Maxine Russell, ROW TWO: Margie Varner, Glenda Bolt, Toni Katt, Pam McNeil, Cindy Dunn, Jill Moeller, Ann Dean, ROW THREE: Ruth Ann Martin, Mary Gonzales, Peggy Ward, Karen Bluemer, Dawn Wolfgang, Elaine Sherman, ROW FOUR: Glenda Post, Carol Battley, Linda Mizer, Mr. Morris, Sally Griffin, Laura Hite, Alice Mizer.

FILL ALL HEARTS AND

GIRLS' GLEE CLUB

BACK ROW, L. to R. Karen Kennedy, Irene Oberest, Sandy Sanders, Darlene Starkey, Linda Bigelow, June Varner, Bonnie Davis, Linda Miller, Diane Herrington, Sue Orvosh, June Dean, Roberta Harrison, Annette Robinson, ROW THREE: Debby McKinzy, Paula Hoffman, Connie Hooker, Mary Sumner, Pat Healy, Peggy Eastman, Mr. Morris, ROW FOUR: Sally Fetters, Marion Gross, Mary Helen Watkins, Cindy Smith, Dee Lynn Biehl, Pat Salazar, Bebby Childs.

WITH THE HELP

CHOIR OFFICERS

BACK ROW, L. to R. Dennis Huntoon, Robes; Lester Moeler, Cabinet; Bob Ramerize, Manager; Steve Ward, Cabinet; ROW TWO: Rosemary Stover, Librarian; Marilyn Harms, Cabinet; Linda Gornda, Publicity Manager; Nancy Ward, Activities Chairman; Diane Heriweyer, Robes; ROW THREE: Mr. Morris, Adviser; Jon Thompson, Vice President; Dennie Wolfgang, President; Daryl Furgason, Secretary-Treasurer.

GIRL'S GLEE

From L. to R. Linda Bigelow, Librarian; Paula Hoffman, Vice President.

RAISE ALL SPIRITS

BOYS' GLEE CLUB

BACK ROW, L. to R. Darryl McCaw, Oral Carper, Fred Rohn, Mervin Sanders, ROW TWO: Don Cornelies, Bill Davis, Rodney Singer, Mr. Morris. ROW THREE: Raymond Parcher, Brad Vibber, Bill Wertz, Richard Gonzales.

OF STUDENT LEADERS

CLUB OFFICERS

Roberta Harrison, President; Connie Hooker, Secretary; June Varner, Publicity Manager.

GIRL'S CHORUS OFFICERS

BACK ROW L. to R. Maxine Russell, Publicity Chairman; Pam McNeil, Librarian; Sally Griffin, Cabinet; Toni Katt, Cabinet; ROW TWO: Elaine Darland, Vice President; Cindy Dumm, President; Linda Mizer, Secretary.

FUTURE TEACHERS

1st ROW L to R. Elaine Darland, Sue Greening, Jay Sherwood, JoDonna Perkins, Lana Nagel, Peggy Eastman. 2nd ROW: Elaine Sherman, Daryl Furgason, Mrs. Bender, Diane Baldwin, Rita Matthews. 3rd ROW: Bill Blisset, Mary Sherman, Judy Thompson, Tom Scott. 4th ROW: Gene Mayle, Bonnie Davis, Terry Juhas.

OFFICERS

L to R: Lana Nagel, Secretary; Sue Greening, Treasurer; Jay Sherwood, President; JoDonna Perkins, Vice President.

SENIOR BAND

FRONT ROW: Kirk Bolt, Terry Wolfgang, Steve Ward, Diane Baldwin, Dorita Long. SECOND ROW: Scott Griffin, Carol Clark, Joyce Dunn, Dean Helsel, Dave Dayringer, Martin Hagg.

Above: Mr. Yeager, Director; Ronda Cole, Librarian; Diane Baldwin, President; Kirk Bolt, Vice President; Mary Raymond, Head Majorette; SECOND ROW: Terry Wolfgang, Treasurer; Jackie Furhman, Assistant Librarian; Judy Thompson, Drum Majorette; BACK ROW: Dan Behringer, Equipment Manager; Steve Ward, Historian; Scott Griffin, Publicity Manager.

Right: Judy Thompson, Drum Majorette; Mary Raymond, Head Majorette; SECOND ROW: Jackie Furhman, Sharon Giles, Chris Edgecomb.

PERFORMS ON FIELD

Flutes and Oboe: FRONT ROW: Pat Helsel, Jackie Fuhrman, Diane Baldwin. BACK ROW: Ronda Cole, Dorita Long, Pauline Hopkins.

Cornets: FRONT ROW: Dean Helsel, Kim Krenz, Patty Sebring. MIDDLE ROW: Joyce Dunn, Tom Cochran, Mary Ann McNeil. BACK ROW: Connie Myers, Jeff Greening, David Dayringer.

Low Woodwinds: FRONT ROW: Carl Spangler, Elaine Shankel, Judy Thompson. BACK ROW: Duane Crum, Sandra Story.

Clarinets: FRONT ROW: Kirk Bolt, Terry Wolfgang, Mary Raymond. MIDDLE ROW: Rita Sanchez, Gwen Wolfgang, Glenda Post, Wendy Wolfgang, Diane Brennan. BACK ROW: Bob Bushre, Dennis Huntoon, Brenda Hall, Pennie Plank.

Trombones and French Horns: FRONT ROW: Steve Ward, Bob Stoffs, Phil Paulus. MIDDLE ROW: David Huntoon, Janice Pavlik. BACK ROW: Ed Green, Martin Haag, Randolyn Godley, Terri Alvis.

AND ON STAGE

The BHS Senior Band had another year full of activities. Following an early start of marching season at band camp, the band performed not only at the home games but also at the Merrill game. Besides putting on these football shows the band travelled to Chesaning for the Annual Parade of Bands and to U. of M. for Band Day. To finish marching season the band combined with the Junior Band and Intermediate Band in Bands on Review which was climaxed by the Senior Band's famous "Light Show".

The band opened concert season by participating in the Thanksgiving assembly. After the Annual Christmas Concert and the Christmas assembly, the band began to prepare for Band Festival.

Many of the individuals in the band were busy playing in pep band for basketball games, preparing for competition in Solo and Ensemble Festival, and playing or singing in the operetta. The band finished the year with the Annual Spring Concert, Band Awards Banquet, Memorial Day Parade, and Graduation.

Low Brass: FRONT ROW; Carol Clark, Bob Tippin, BACK ROW: Scott Griffin, Roy Fisher, Mitch Van Page.

Drums: Bob Sugar, Kerry Posey, Art Richert, Steve Horvart, not pictured; Pat Brennan, Dan Behringer.

JUNIOR BAND

FUTURE HOMEMAKERS

FRONT ROW: P. Ward, B. Vibber, J. Good, C. Miller, M. Snyder, (Advisor), Mrs. Davis, E. Blissit, G. Woods, P. Campbell. SECOND ROW: S. Wheeler, C. Wyeth, Y. Nelson, C. Battley, C. Donahue, I. Hoyt, A. Robinson, J. Eastman, B. Vanderpool, S. Orvosh, P. Scott, D. Childs, W. Wolfgang, G. Hoyt, P. McNeil, P. Hopkins. THIRD ROW: S. Pratt, G. Molton, K. Huntoon, P. Fisher, M. Gonzales, R. Martin, J. Perkins, L. Nagel, S. Greening, P. Gallagher, M. Wolfgang, P. Hoffman, C. Hooker, D. Wolfgang, M. Varner, G. Wolfgang, D. Neal, J. Furhman. FOURTH ROW: K. Nagel, B. Liedeke, L. Sanders, Y. St. Johns, S. Lucket, R. Godley, J. Moller, M. Dauringer, A. Harrison, J. Dunn, S. Nagle, K. Wolfgang, C. Nagel, K. Edgecomb, C. Bolt, T. Katt, L. Prahin, B. Ostrander. FIFTH ROW: M. Mizer, L. Bigelow, L. Hite, C. Gay, L. Morris, M. Blumer, M. Wertz, S. Edgar, K. Childs, P. Flauding, M. Sumner, S. Sanders, L. Miller, K. Wales, G. Bott, S. Giles, K. Darland, J. Varner, N. Ostrander, Not Pictured is R. Gonzalez.

OF AMERICA

OFFICERS

STANDING From left to right: Gayla Woods (Parliamentarian), Brenda Vibber (Songleader), Mrs. Davis (Advisor), Peggy Ward (Historian). SEATED: Judy Good (Treasurer), Marsha Snyder (President), Charlene Miller (Vice President), Pat Campbell (Secretary).

FUTURE FARMERS OF AMERICA

ROW 1, sitting: G. Sherwood, R. Zimmernam, M. Stone, J. Sherwood, L. Gould, D. Warner; ROW 2: L. Burch, C. Schaefer, D. Furgason, D. Rippie, K. Londry, E. Watkins, G. Childs, Mr. Victor Finch, J. Engle, R. Bushre, J. Gorsuch, E. Cole, D. Cole, J. Cummings, D. Bloom; ROW 3: W. Carter, A. Coulson, D. Marr, J. Ballinger, R. Nelson, W. Ostrander, R. Kirby, D. Gath, D. Wolfgang, T. Hooker, R. Ramirez, M. Donahue, E. Warner; ROW 4: G. Goodyear, R. Pratt, D. Krepps, C. Wright, S. Carter, T. Singer, R. Ostrander, W. Stoneman, D. McCaw, J. Greening, M. Bluemer, R. Westall. ROW 5: L. Moulton, R. Spangler, L. Hagen, D. Morris, T. Strouse, R. Aldrich, R. Ostrander, T. Juhas, D. Graham, R. Keel, J. Hadanek, L. Humm, J. Snow, G. Shankel, W. Davis.

OFFICERS

Mr. Finch's instructions to the FFA officers; from left: LeRoy Hagan, Gary Sherwood, Doug Warner, Bob Zimmerman, Jay Sherwood, Maynard Stone, and Larry Gould; on how to pose properly for a picture seems to have something to do with leaves.

LIBRARY STAFF

SEATED: Sharon Edgar. 1st ROW standing: Linda Mizer, Sharon Pratt, Karen Bleumer, Irene Hoyt, Glenda Hoyt. 2nd ROW: Mr. Earl Oberst, advisor; Rosemary Stover; Melanie Dayringer; Geraldine Moulton; Linda Prahin; Jeanette Wolgast; Mary Bleumer. 3rd ROW: Linda Bigelow, Lynn Sanders, Patricia Sapp.

ANNUAL STAFF

Members of Annual Staff: Annita Harrison, Linda Fuhrman, Jackie Fuhrman, Jo-Ann Oliver, Pam Ostrander, Janice Herrington, Cindy Dunn, Nancy Ostrander, Terri Alvis, Mary Sherman, Ruth Gonzalez, Diane Baldwin, Marilyn Harms, Rita Matthews, Jay Sherwood, Scott Griffen, Daryl Furgason, Pat Fisher, Mary Ann Pavlik, Pat Flauding, Sally Fenner, Art Anguiano, Kathy Darland. Not pictured is Elaine Sherman.

OF 1965-1966

Left to Right:
Assistant Editor:
Cindy Dunn, Editor:
Terri Alvis, Sports
Editor: Dean Mayle.

Not Pictured:
Advisor: Mr. David
Grahek, and Business
Manager: Maxine
Russell.

JOURNALISM CLASS

Members of the Journalism Class: Pat Fisher, Frieda Cole, Betsy Zsoter, Cathy Darland, Art Anguiano, Pam Ostrander, Jon Yankie, Janice Herrington, JoAnn Oliver, Mary Ann Pavlik, Pat Flauding, Barb Ostrander, Donna Shannon, Ed Warner.

Sally Fenner, Sports Editor; Mr. Donald Wilson, Advisor; Cathy Darland, Editor-in-Chief; Terri Alvis, Managing Editor; and Maxine Russell, Business Manager.

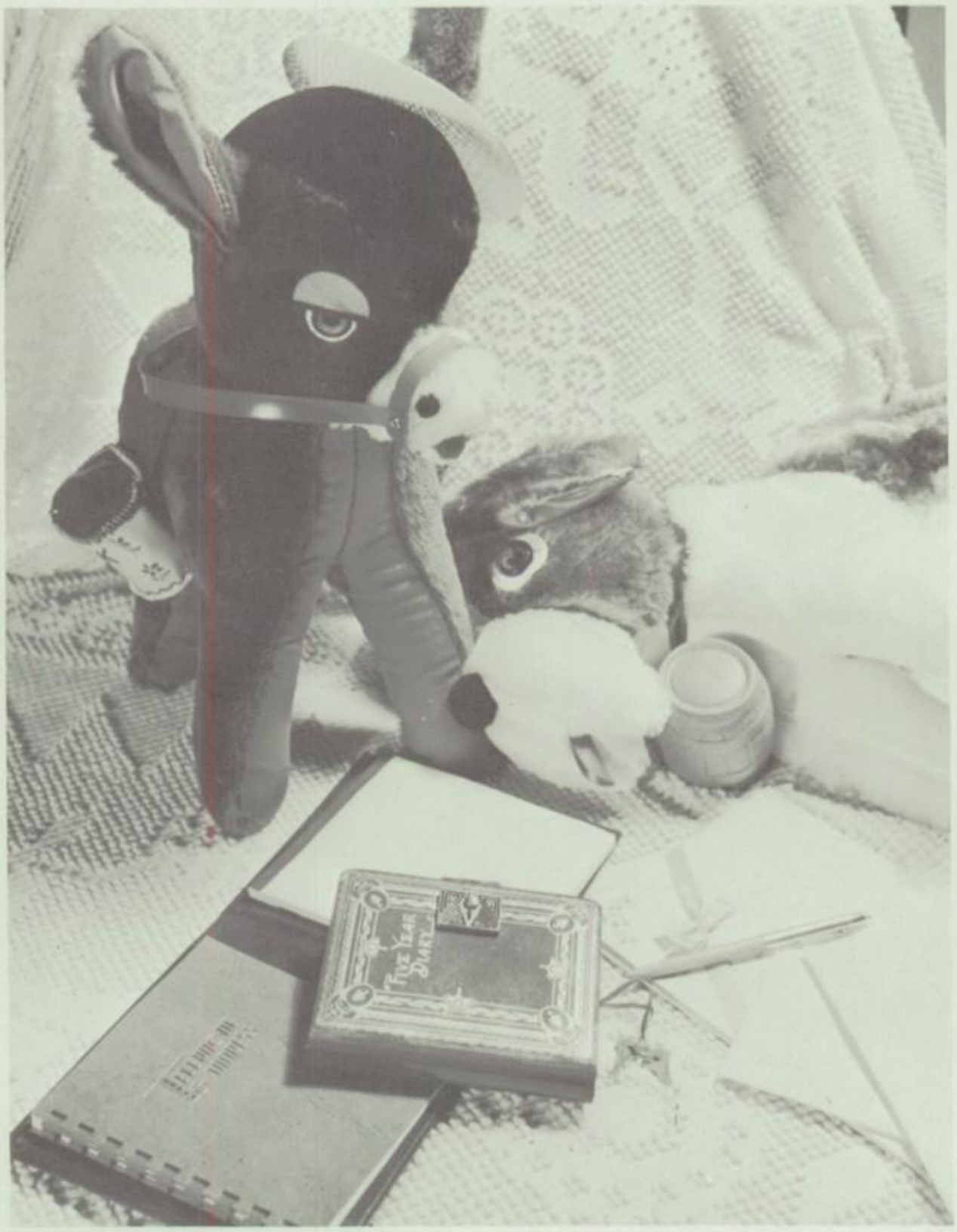

UNDERCLASSMEN

ROW 1; l. to r. Steve Cole, Cindy Gillis, Dawn Dunn, Sue Harms, Ruth Gallop, Bonnie Ballinger, Crystal Davis, Barb Goodyear, Grant Hoverman. ROW 2: Phil Greening, Keneth Burkett, Steve Gould, Kathy Childs, Peggy Fenner, Rick Daniels, Ted Furgason, Jim Eastman. ROW 3: Karen Davis, Edith Behringer, Sarah Cushman, Ray Gonzales, Donald Cronkite, David Harrison, Bob Green, Ed Bloom. ROW 4: Dennis Dean, John Acton, Gary Greening, Don Hale, Dennis Bigelow, Orlin Graham, Mike Ancel, Dennie Clark.

JUNIOR HIGH

ROW 1; l. to r. Jerry Kostuck, Barbara Van Page, Eva Salazar, Pam Kleinhans, Rick Scott, David Schneider, Minda Kaufman, Judy McClintic, Janet Ryan, Raymond Shankel. ROW 2: Valerie Long, Jody Rhoads, Karla Spaulding, Jeanie Smith, Julie Schaefer, Pat Keel, Cathy Ostrander, Laurie Ostrander, Roger King. ROW 3: Jeff McKenzie, Janice Richert, Debbie Scott, Debbie Westall, Roger Wolfgang, Jeff Oster, Ted Sherwood, Dennis Scott, Stewart Muscott, Lynn Wale. ROW 4: Janice Thompson, Kathy Rosenberger, Julie Skeen, Debbie Spindler, Dennis Ward, Greg Westall, Danny Northrup, Terry Mastow.

ROW 1; l. to r. Randy Moe, Mike Mizer, Telford Griffin, Greg Krepps, Rudy Garcia, Ronny Donahue, Robert Facett, Keith Hafelein, Mike Kennedy. ROW 2, Jolene Pulliam, Aletha Cummings, Christine Lowry, Cheryl Kelly, Suzanne Muscott, Kathy Wyeth, Linda McClintic. ROW 3, Barbara Pentrich, Mary Dean, Marsha Hoffman, Susan Hite, Linda Emery, Carolyn Burns, Collette Poindexter, Marilyn Lewis. ROW 4, Jerry Chvojka, John Blissett, Lawrence Glinke, Donald Hilts, Tom Betancourt, Rodney Hadanek, Larry Hopkins.

PREPARES FOR

ROW 1; l. to r. David Bussear, Margo Gallihugh, Sally Good, Penny Marsh, Ellen Bussear, Sheila Pulliam, Katherine Bigelow, Terryl Krouch. ROW 2. Mike Nelson, Raymond Rohn, Linda Hopkins, Marsha Crum, Judy Poscal, Roberta Sanders, Kathy Grombik. ROW 3, Dennis Lewis, Kevin Godley, Bob Anguiano, Denise Wolfgang, Lois Pretzer, Kathleen Shankel, Bev Clinginpeel, Marsha Briggs, John Neitzke. ROW 4, Bill Bucher, Tom Vine, Mike Pentrich, David Hite, Barry Edgar, Clearance Fisher, Max Anguiano.

ROW 1; l. to r. Charles Fisher, John Martinez, Doug Herwyer, Berry Poindexter, Mr. Van Page, Dave Katt, Charley Smith, Jim Zimmerman, Doug Bott. ROW 2, Steve Swavel, Kim Gee, Cheryl Dringenburg, Linda Martin, Connie Wix, Carol Aldrich, Carolyn Dunn, Philip Hehnlein. ROW 3, Rhonda Cole, Rosemary Erskine, Connie Coleman, Carol Liedeke, Barry McCaw, Jim Thompson, Bonnie Kostuck, Sandra Foster, John Shultz. ROW 4, Barbara Sanger, Pam McKenzie, Jim Nieman, Dennie Mastow, Mike Shall, Victor Collins.

THEIR HIGH SCHOOL CAREERS

ROW 1; l. to r. Patty Bushre, Mary Post, Geraldine Wyeth, Neut Colthrop, Danny Schiender, Mr. Bucher, Don Campbell, Roger Martin, Ruth Ann Clemens, Delia Torrelva, Della Wilhelm. ROW 2, Jim Sherman, Dave Aldrich, Bobby Harley, Sharon Fetters, Rhonda Wolfgang, Raymond Ellis, Norman Bassett, Roger Torrelva. ROW 3, Debbie Harper, Sharon Juhas, Sharon Dunn, Sylvia Fetter, Betty Howd, Kathy Bloom, Cathy Bloom, Joan Burch. ROW 4, Richard Sauseda, Rodney Edgar, Tim Gallihugh, Robert St. Johns.

ROW 1; l. to r. Kim Krenz, Brian Gould, Janis Pavlik, Alice Howd, Nancy McCallum, Patty Sebring, Debra Wittig, Ann Rose, Mary Ann McNeil, Jeff Greening. ROW 2, Phil Paulus, Brenda Hall, Dawn Howland, Jackie Stover, Dana Skeen, Penny Plank, Felix Salazar, Dean Helsel. ROW 3, Connie Myers, Ted Wolfgang, Mitch Van Page, Bob Tippin, Jim Williams, Sheryl Pulliam, Steve Horvash. ROW 4, David Dayringer, Tom Cochran, Doyle Finch, Roy Fisher, Carl Spangler, Robert McClintic.

OUR FRESHMEN LEARNED

Freshmen officers, l. to r.: Sally Griffin, publicity; Diane Brennan, treas.; Joleen Poindexter, sec.; Diane Rosenburger, v.-pres.; Kathy Williams, pres.

Elizabeth Allen

Armando Anguiano

Jay Ballinger

Kathleen Betz

Dan Bloom

Glenda Bolt

Bob Bushre

Duane Boroughf

Diane Brennan

Patrick Brennan

Lea Bush

Walt Carter

Gary Childs

Debbie Childs

Gary Childs

A FEW OF THE HAZARDS

Ed Cole

Don Cornelius

Alan Coulson

John Cummings

Cheryl Curtis

Karen Darland

Bonnie Davis

Barry Decker

June Dean

Dale De Long

Melvin Donahue

Joyce Dunn

Kris Edgecombe

Peggy Eastman

Joe Engle

Bob Fenner

Sally Fetters

Dennis Gath

Sharon Giles

John Gorsuch

OF LIFE WHEN THEY TURNED

Ed Green

Mike Greene

Jim Greening

Frosh in Girls Physical Ed.

Martin Haag

Roberta Harrison

Pat Healy

Diane Herrington

Diana Herweyer

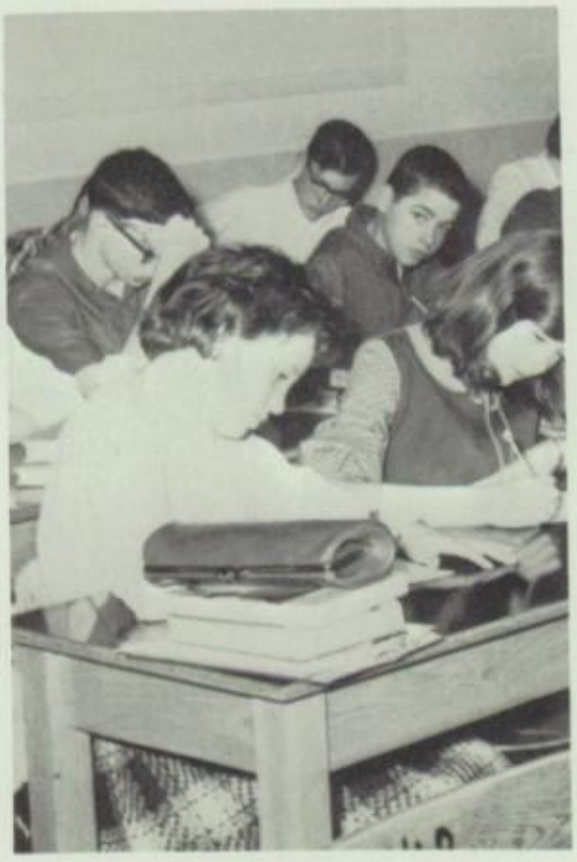

Frosh in Algebra I

Paula Hoffman

Connie Hooker

Ted Hooker

Richard Gonzalez

Sally Griffin

ONTO THE ROAD OF

Steve Horvat

Mike Humphrey

David Huntoon

Alva Kelly

Karen Kennedy

Bob Kirby

Ken Londry

Dorita Long

Mark Loomis

David Marr

Ortencio Martinez

Darryl McCaw

Marcia McClintic

Debbie McKenzie

Linda Miller

Alice Mizer

Jill Moeller

Sherry Nagel

HIGH SCHOOL

Ron Nelson

Gretchen Oberst

Ron Ostrander

Willie Ostrander

Ray Parcher

Jolleen Poindexter

Glenda Post

Dave Rippie

Diane Rosenberger

Dennis Scott

Phyllis Scott

Dan Shankel

Elaine Shankel

Lucinda Smith

Darlene Starky

Bob Stoffs

Bill Stoneman

Sandy Story

Tom Sugar

Mary Summers

AS THE CLASS OF 1969

Adriene Tarralva

June Varner

Brad Vibber

Kathy Wales

Ilene Walker

Karen Walker

Ed Watkins

Mary Watkins

Bill Wertz

Kathy Williams

Gene Willman

Doug Wolfgang

Wendy Wolfgang

S IS FOR THE

Class Officers from left to right; President, Doug Dosson; Vice President, Erika Blissett; Treasurer, Melanie Dayringer; Secretary, Pat Gallagher; Publicity Chairman, Margie Varner.

Bill Ancel

Steve Berlin

Deelynn Biehl

Roger Bigelow

Erika Blissett

Karen Bluemer

Kris Bolt

Grace Bott

Lyle Burch

Sandra Campbell

Dan Campbell

Steve Carter

Kim Childs

Elaine Darland

Dave Cole

SAGACIOUS

Melanie Dayringer

Bill Davis

Biology takes much work?

Ed Dean

Doug Dosson

Judy Eastman

Bill Finch

Tom Forbes

Jacky Fuhrman

Pat Gallagher

Russ Gallop

Sharla Gee

Greg Goodyear

Dave Graham

Susan Greening

Steve Hafelein

Pat Helsel

Sharon Hopkins

Toni Katt

Irene Kennedy

SCHOLASTIC

Dale Krepps

Gary Lewis

Sandra Luckett

Ruth Martin

Gerry Molton

Linda Mizer

Connee Nagel

Lana Nagel

Yuwana Nelson

Andy Orvash

Susan Orvash

Rick Ostrander

Don Pavlik

Glenda Peasley

JoDonna Perkins

Kerry Posey

Linda Prahin

Ron Pratt

Sharon Pratt

Oh boy! School's out!

SUCCESSFUL

Bob Ramirez

Mary Raymond

Judy Riggie

Annette Robinson

Patsy Salazar

Rita Sanchez

Sandra Sanders

Rest period in biology?

Altogether now 1,2,3.

Chuck Schaefer

Tom Schaefer

Sue Schultz

STUDIOUS

Mike Seward

Noon hour gab session.

Barry Shaver

Elaine Sherman

Terry Singer

Terry Story

Yvonne St. John

Rosemary Stover

Sam Sumner

Judy Thompson

Tom Strouse

Studious 6th hour English class.

Margie Varner

Brenda Vibber

Richard Walker

SOPHOMORES

Sophomore clowns making "Silly Sophomores" true.

Peggy Ward

Victor Watkins

Jean Webb

Avis Willman

Dave Willman

Cheryl Wilson

Gwen Wolfgang

Kathy Wolfgang

Marlene Wolfgang

Charlene Wyeth

Milan Young

JUNIORS,

Left to Right: President, Lenny Coulson; Secretary, Marsha Snyder; Publicity Manager, Janice Herrington; Treasure, Penny Betz; Vice-President, Dave Briggs.

Larry Allen

Jesse Anguiano

Raylann Bartlette

Carol Battley

Daniel Behringer

Penny Betz

Melvin Bluemer

Linda Bigelow

Gwendolyn Bolt

Ken Bott

OLDER AND WISER,

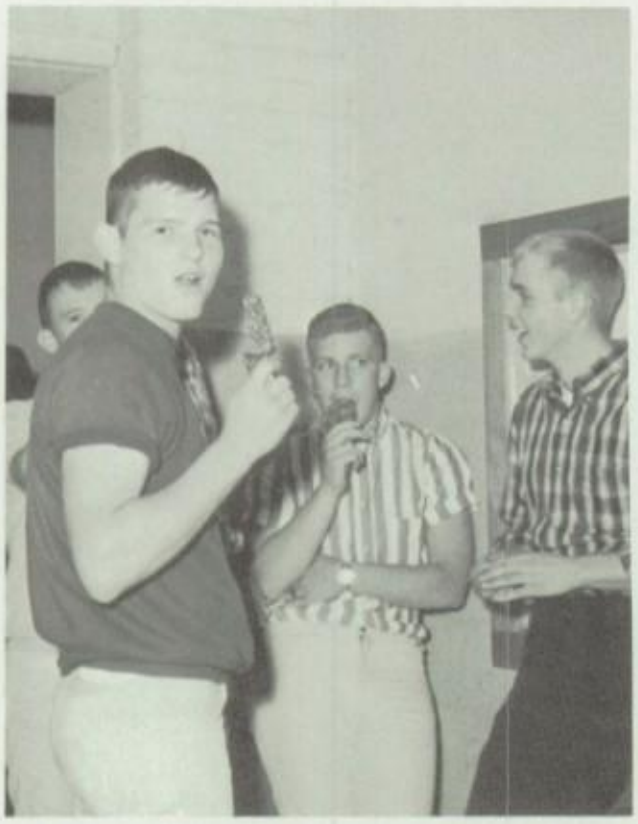

At noon Juniors always eat hearty meals.

Dan Breasbois

David Briggs

David Buchanan

Jim Buchanan

Carolyn Bucher

Bill Clark

Carol Clark

Don Clark

Mary Lou Clark

Ronda Cole

Randy Colthrop

Lenny Coulson

Duane Crum

Ron Daniels

Ann Dean

Don Donahue

Cindy Dunn

Carol Engle

Del Ferguson

Pat Fisher

Jim Foster

ARE READY TO MEET

Ivan Foster

Rick Gallop

Charlene Gay

Randalyn Godley

Mary Gonzales

Ruth Gonzalez

Judy Good

Mike Goodyear

Larry Gould

Jan Graham

Harvey Gross

Edward Hagen

Annita Harrison

Donna Healy

Janice Herrington

Laura Hite

Stephanie Hoffman

Pauline Hopkins

Leon Hooker

Juniors study hard in American Lit.

THE CHALLENGE

Glenda Hoyt

Loren Humm

Dennis Huntoon

Ken Kelley

Dianna King

Kathy Kitcho

George Lennan

Ruth Londry

David McCaw

Pam McNeil

Charlene Miller

Diane Mizer

Jay Mockbridge

Lester Moeller

Lynn Moulton

Kathleen Nagel

Debby Neal

Kathryn Neitzke

Irene Oberst

Nancy Ostrander

Tom Ostrander

Jack Plaxton

OF A YEAR

Laurel Posey

Juniors always enjoy American History.

Tim Pretzer

Tom Qualls

Art Richert

Max Russell

Maxine Russell

Mervyn Sanders

Jerry Saunders

Tom Scott

Roy Shandel

Donna Shannon

Gary Sherwood

Dennis Simonovic

Gary Simonovic

Harley Smith

Marsha Snyder

OF PREPARATION

Randy Spangler

Maynard Stone

Bob Taylor

Brenda Vanderpool

Kris Wale

Nancy Ward

Karen Ward

Sandra Wheeler

Margaret White

"Hey, Jerry! Wake up," says Jon.

Joayn Whittig

Dawn Wolfgang

Don Wolfgang

Terry Wolfgang

Gayla Woods

Kim Woods

Jon Yankie

Bob Zimmerman

SENIORS

THE WORD SENIORS CAME TO

From Left to Right: Kirk Bolt, Publicity Manager; Betsy Zsoter, Secretary; Diane Baldwin, President; Pat Campbell, Vice-President; Ray Kennedy, Treasurer.

Douglas Aldrich
"Doug"

Robert Aldrich
"Bob"

Terri Alvis
"Terri"

HAVE A SPECIAL MEANING

Arthur Anguiane
"Tooty"

Diane Baldwin
"Diane"

Fred Berlin
"Freddy"

Bill Blissett
"Bill"

Mary Bluemer
"Mary"

Marilyn Boroughf
"Mert"

Robert Bolt
"Kirk"

FOR US THIS YEAR:

Loretta Bott
"Retta"

Allen Burns
"Al"

Oral Carper
"El Oral"

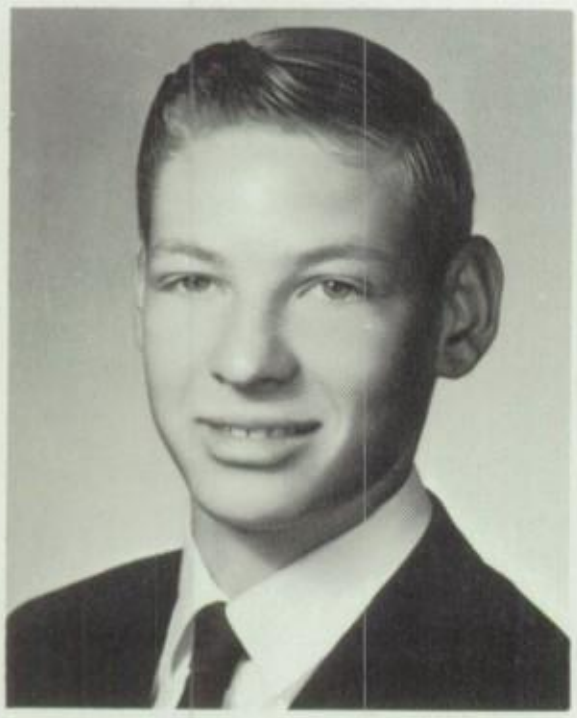

Patricia Campbell
"Pat"

Bradly Capen
"Brad"

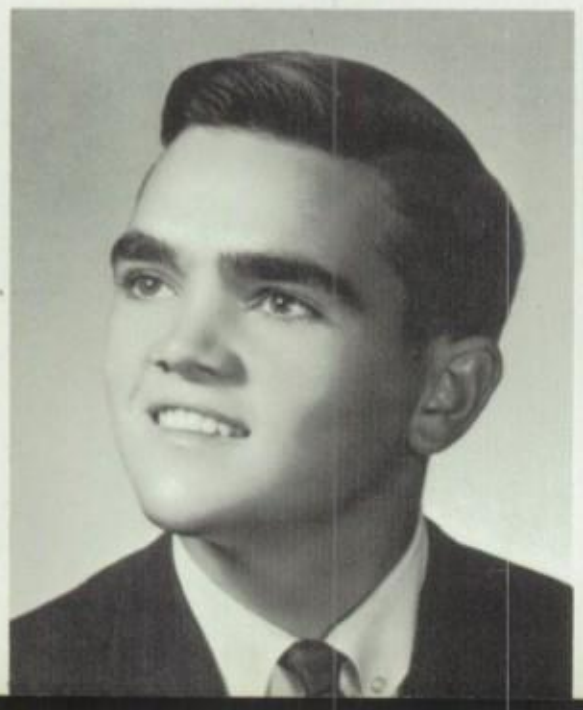

David Carter
"Dave"

"S" WAS FOR OUR SINCERITY

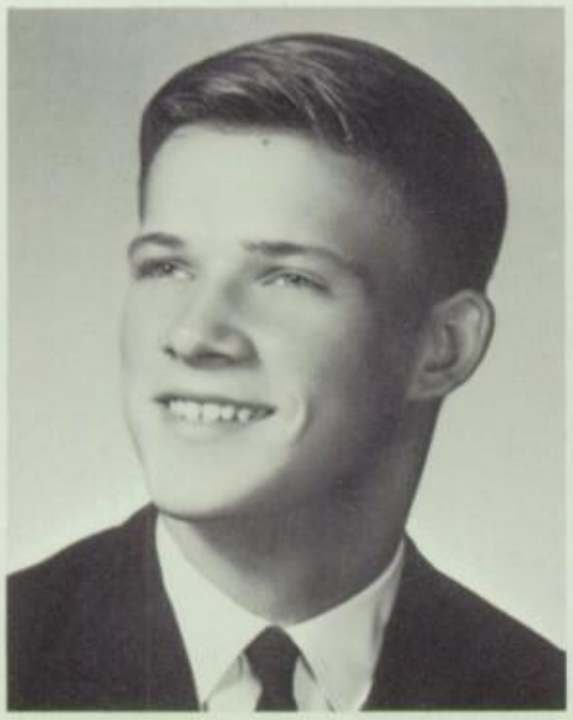

Steve Chvojka
"Hogie"

Cathy Darland
"Cath"

Frieda Cole
"Frieda"

Robert Dean
"Bob"

Kathleen Donahue
"Kathy"

"Moulding seniors express themselves in modern sculpture."

Sharon Edgar
"Sharon"

"E" WAS FOR OUR ENERGY

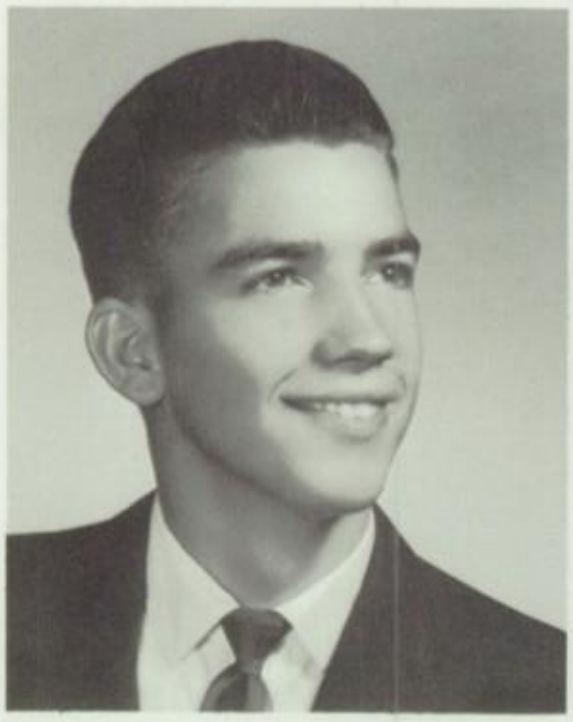

Charles Edwards
"Charlie"

Sally Fenner
"Sal"

Pat Flauding
"Pottie"

Dennis Foster
"Dennie"

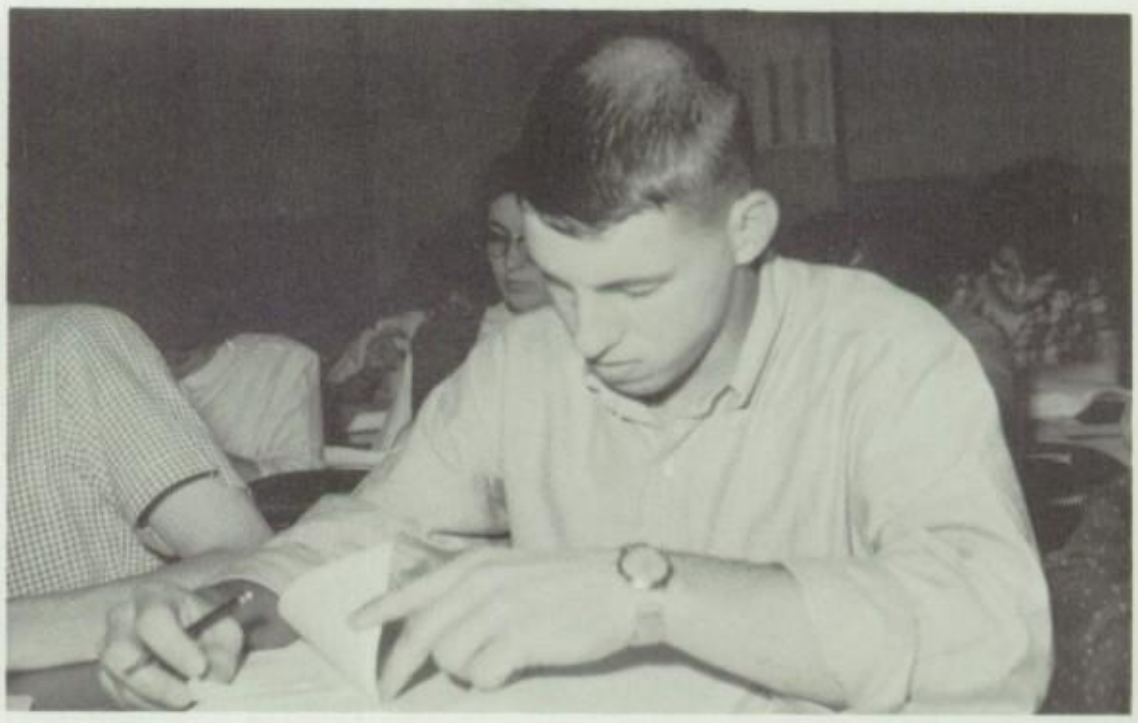

Jay Sherwood studies Hamlet in English Literature.

Terry Foster
"Terry"

Alice French
"Arf"

Linda Fuhrman
"Lou"

"N" WAS FOR OUR NAUGHTY

Daryl Furgason
"D"

Lynn Gillis
"George"

Richard Greening
"Rick"

Scott Griffin
"Griffie"

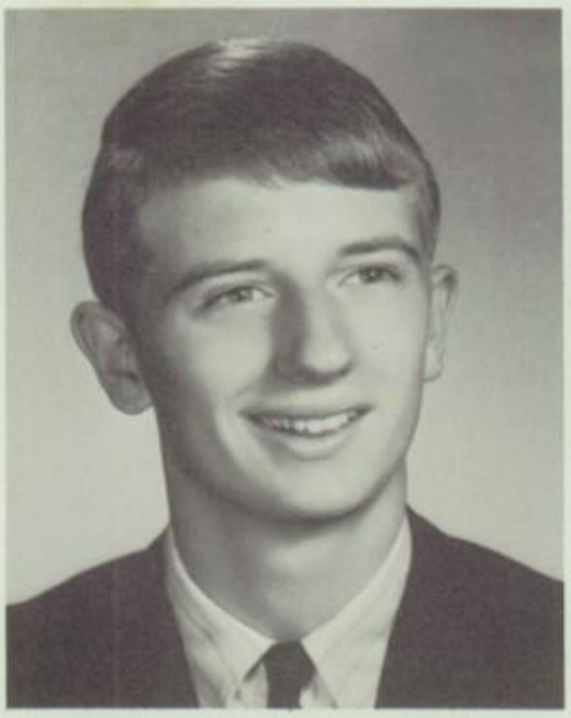

Linda Gronda
"Lin"

Marian Gross
"Mary"

WAYS

Jim Hadandk
"Jim"

Richard Hall
"Dick"

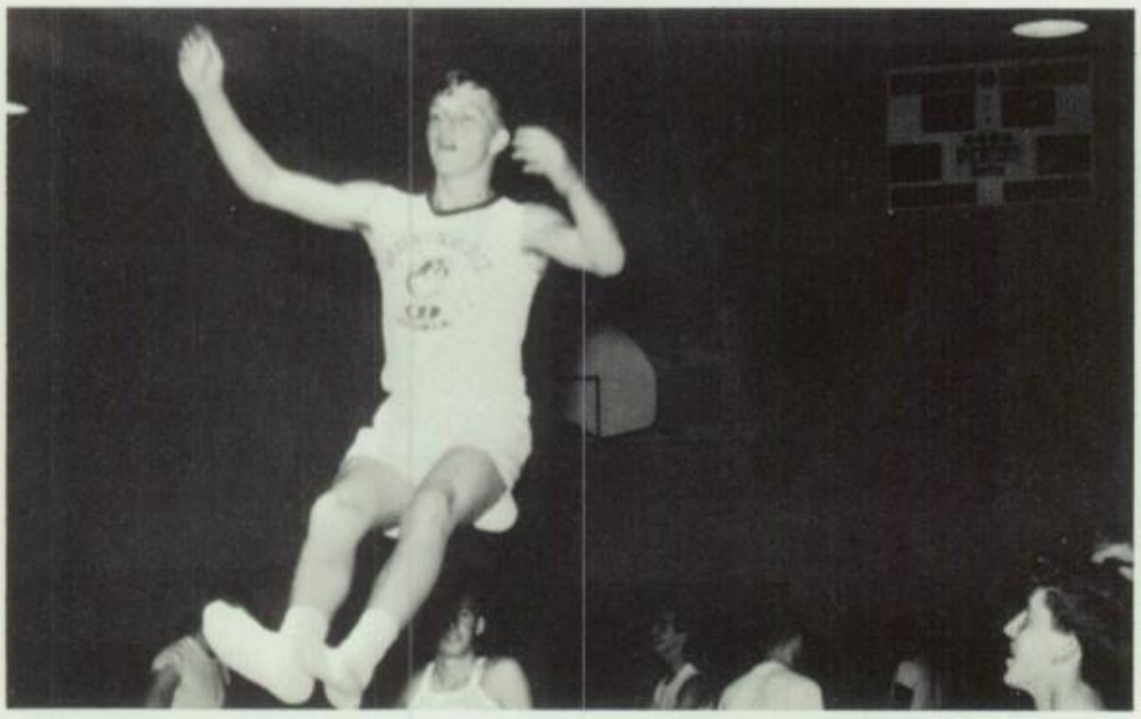

Larry Katt flips while Ron Ostrander looks on.

Marilyn Harms
"Minnie"

Judith Howd
"Judy"

Dorothy Hoyt
"Irene"

"I" WAS FOR OUR INTEGRITY

Nela Humm
"Humm"

Karmen Huntoon
"Karmie"

Terry Juhas
"Terry"

Larry Katt
"Kitty"

Roger Keel
"Roger"

Raymond Kennedy
"Ray"

"O" WAS FOR OUR ORIGINALITY

Betty Liedeke
"Butch"

Rita Matthews
"Rita Sue"

Dean Mayle
"Deno"

Gene Mayle
"Geno"

Lyle McPherson
"Mac"

David Morris
"Dave"

Linda Morris
"Mor"

Three senior girls have devilish plans for Don Clark.

"R" WAS FOR THE ROADS

Mike Naessens
"Dee"

William Nagel
"Bill"

Joann Oliver
"Joey"

Barbara Ostrander
"Barb"

Ron Ostrander
"Ron"

Mary Ann Pavlik
"Meg"

WE PLANNED TO TRAVEL

Frederick Rahn
"Fredie"

Roy Robinson
"Roy"

Bill Rohn
"Bill"

Lynn Sanders
"Nimmy"

Patricia Sapp
"Pat"

William Sapp
"Bill"

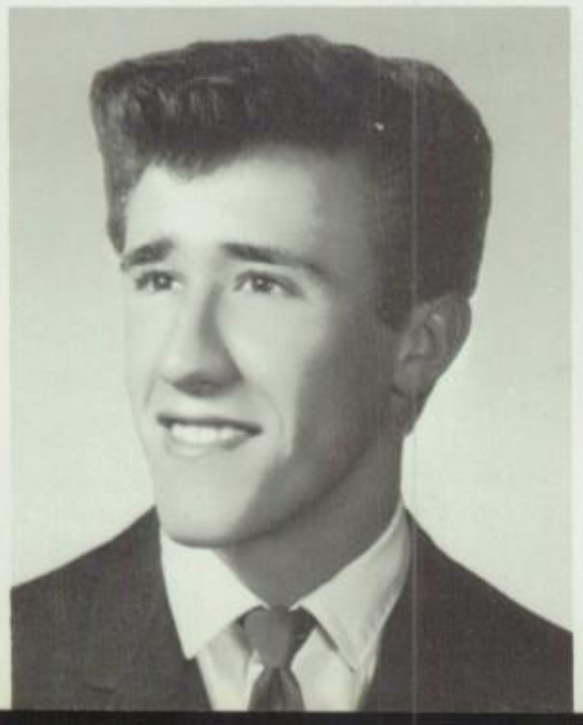

Caught!!

"S" WAS FOR THE SMALL PART

David Schall
"Dave"

Now Minnie is a big Senior!

Sally Scott
"Sally"

Gregory Shankel
"Greg"

Mary Sherman
"Mar"

Jay Sherwood
"Jay"

Kenneth Smith
"Keith"

WE PLAYED

Jim Snow
"Jim"

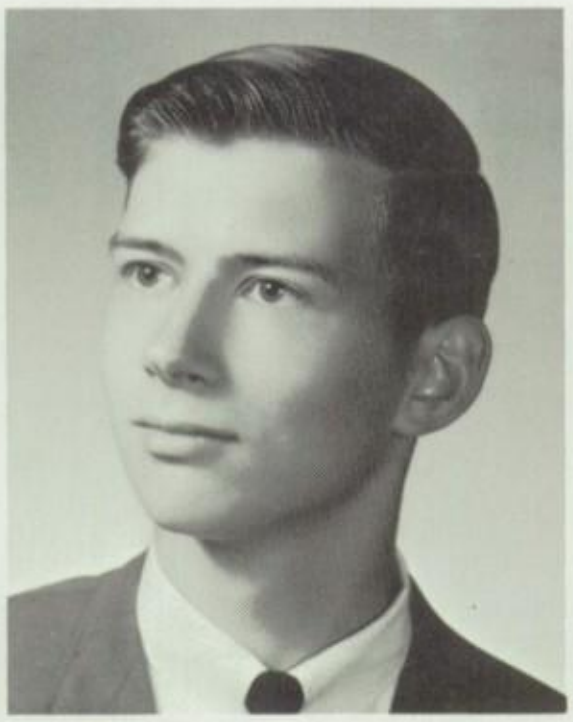

William Stoffs
"Captain Zoom Zoom"

Barbara Stoneman
"Barb"

Glen Taylor
"Mike"

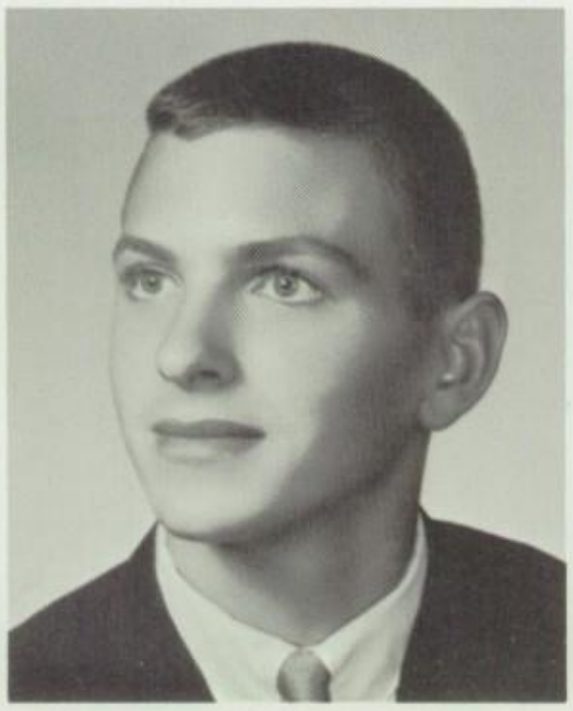

Jon Thompson
"Big Ern"

Douglas Warner
"Doug"

Edward Warner
"Sugar Bear"

Would you believe they're seniors?

IN THE SCHOOL

Steve Ward
"Montgomery"

Rodney Westall
"Rod"

Marilyn Wertz
"Wertzie"

Lewis Wicks
"Lewie"

Dennis Wolfgang
"Skooter"

Elizabeth Zsoter
"Betsy"

HONORED SENIORS

Miss Diane Baldwin, Valedictorian of the Class of 1966.

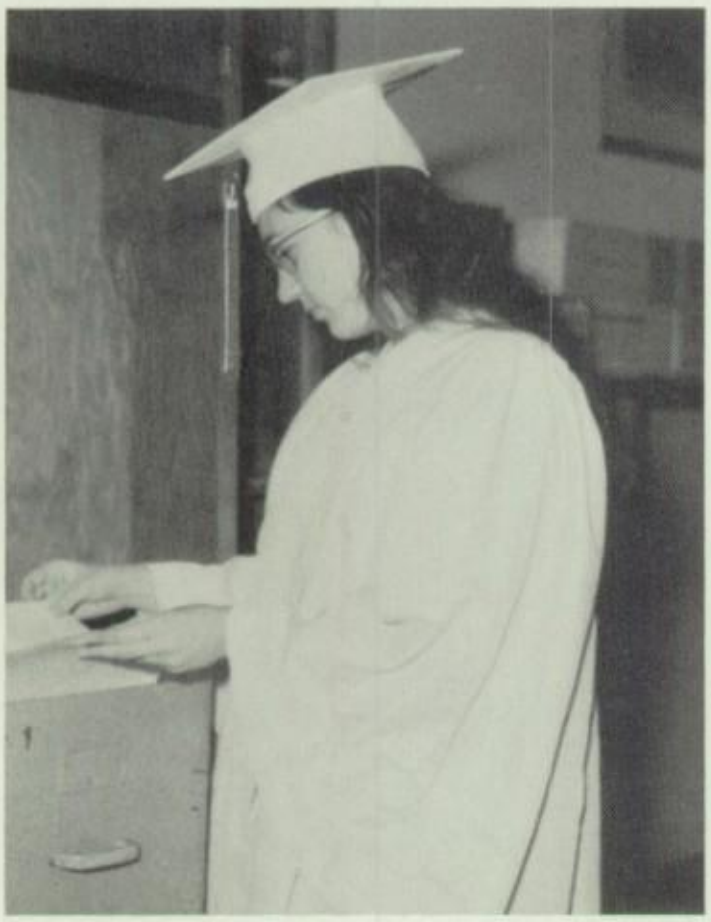

Miss Alice French, Salutatorian of the Class of 1966.

Miss Terri Alvis, DAR Good Citizen for 1965-1966.

To the highly developed scientific mind that made our science class so unusual. "Mike Greene" "69" (I hope) with the "Mort" goal

Gretchen,

Remember all our piano duets. On second thought forget em. Good luck to one of our bands best clarinet players. Play real pretty tonight.

Love,
Mary

Hi!

Let's sit beside each other in Algebra (or any other class) I had a crush on you all year. I hope you will have a fabulous time at Jr. High. I will miss you. Good luck in future years.

Your friend always,
Joleen

Gretch,

How sweet you are. I'll miss you down the halls. Remember all the great times in chorus, trio practice, and just the days. Remember, especially for the "69" time at school, tennis, shows, sleep overs, stay as sweet and beautiful as you are and the dearest and best friend I have and always are. Good luck always and year's yearbook.

Love always,
Tracy
("69")

Gretchen,

Hope you have one of the best years on earth.

("69")

Gretchen,
To a real sweet
girl, always stay
that way. Good luck
in the future.
A friend always,
Linda

Gretchen,
I'll always
remember how mad
you got at me in Algebra
when I was chewing gum!!
Good luck in everything you do!
Always a friend,
Anita Long

Gretchen
To a real sweet girl
that has lots of friends.
May you have the
best of luck always
To a friend
Sandy

Gretchen
Here's to a sweet
kid. Remember all
the fun and hard
work during our
freshman year.
Good Luck in the
future. Love ya
Jane

Gretchen
Good luck
as a Librarian
and as a
mother.
Carolee
"E."

Gretchen
To a real
sweet girl
Good luck
in
everything
Pat
"Patsy"

Gretchen
Good luck
in
everything
Love
Jane